The Morning Tribune has the largest circulation of any paper in this section of Ohio. Only county paper with a GROWING circulation

Morning Tribune Markets Are the latest, up-to-the-minute. They are changed daily and read with profit by all.

COSHOCTON MORNING TRIBUNE

Tribune Want Ads Have brought results for hundreds of others. They will do it for you. Read by everybody.

VOL. III. NO. 63. THE PAPER THAT PRINTS THE NEWS TUESDAY MORNING NOVEMBER 14, 1911. THE PAPER THAT EVERYBODY READS TWO CENTS

STREET CAR FRANCHISE MATTER NOT CONSIDERED

Statements of Expense

Filed by Democratic and Independent Campaign Committees with Election Board--Former Spends $197.70 and Latter $94.30

The Democratic municipal campaign committee expended $197.50 in the recent compaign according to ts expense statement filed with the board of elections Monday. The Independent committee, which had charge of George Richie's campaign, also filed its statement Monday, showing that $94.36 wasexpended The statement of the Democratic committee also shows that the sum of $229 was contriuted, leaving $31.80 as a balance. The expense of the Democratic committee were itemized as follows:

Philip Kiser, for taking poll $5.00.

Jacob Gross for taking poll $5.00.

Ernest Scherrer for taking poll $5.00.

Frank Lightell for taking poll $5.00.

E. S. Frew for 8 memorandum books $1.60.

Louise Shepler for transcribing poll $7.00.

McDowell Bros., for sample ballots $1.00

Jacob Werner for printing circulars $1.50.

Times Pub. Co for advertising $75.00.

Age Pub. Co., for advertising $15.00

Total $197.70.

The following persons received $3.00 each for work at the polls. R. F. Timmons, T. H. Wheeler, Geo. Pharion, James Kinney, Frank Tyler, Raymon Church, Thomas Crowley, Geo. Irwin, Foy Cochran, Edward Latier, Alva Richards, John Lockard, George Bock jr., J. F. Lightell, Floyd Fretague, Jacob Gross, Frank Schleich, George Doney, Phillip Kizer, T. W. Hershman, John Alberts, Bernard Moore, Edward Brink, William Gamble, Marion Richley, Frank Moore sr. Total $78.00

$229 Contributed

The contributions and the amounts contributed to the Democratic campaign fund are given as follows:

C. L. Heisser	$25
G. W. Cassingham	$50
J. C. Adams	$25
E. S. Gaumer	$3
Ed. Wimmer	$3
A. M. Fisher	$25
C. Whitaker	$3
E. M. Hanlon	$3
William Compton	$3
Robt. Dumermuth	$3
J. S. Rinner	$12.50
Farley Connerty	$25

(Continued On Page Eight.)

Brotherhood Also Adopts Resolutions

At the meeting of the Grace Church Brotherhood held last evening in the church there was was an animated discussion of conditions in this city in their relation to the operation of the Rose law and the discussion resulted in the framing of the following resolutions and their adoption by a rising vote of the members present:

The Resolutions

Resolved by the Methodist Brotherhood of Grace Methodist Episcopal Church that we deplore the agitation now being conducted for the open saloon, that we have no faith in the so-called "regulated saloon" and that if a vote is ordered we shall use all the powers at our command to prevent the saloon being returned to legal standing in our county. We call upon all Christians to array themselves against the saloon and remain loyal to the teachings and legislation of our church.

Delegates Chosen

At this meeting Vinton Lenhart was elected delegate representing the young people of Grace Church at the convention to be held in Columbus in the interest of the Men and Religion Movement. Mr. Lenhart will attend the sessions on Saturday and Sunday. Dr. J. S. Secrest pastor of Grace church, was elected delegate to attend the convention sessions on Wednesday of this week.

Contrary to Expectation, City Council Takes no Action Towards Granting Necessary Rights to Edison-Beach Co--Lot Adjoining Hospital Property Purchased

Although much speculation was abroad as to what action the city council would take on the proposed street car franchise, nothing developed at the regularmeeting last night other than the mentioning of it by Councilman Riley, which brought a mysterious smile from other members and after advising the purchase of a lot adjoining the city hospital and passing on several less important matters council adjourned, being in session but 30 minutes.

Lot for Hospital

At the opening of the session, Councilman Riley gave a few reasons why he thought it advisable to purchase the corner lot adjoining the city hospital property stating that it was absolutely necessary for grading purposes and would be very desirable in case the city at sometime wished to establish a tuberculosis colony. The added value to the property in appearance was also taken into consideration. Councilman Gaumer stated that he was in favor of the purchase saying that patients convalescing would get along more speedily looking out upon an expanse of beautiful lawn and flowers rather than garbage cans such as would be the case were the lot used for residence purpose. Councilman Wimmer moved that the board of control be instructed to buy the lot. The vote was unanimous.

A Reasonable Figure

According to the finance committee the lot can be purchased for $800 providing it is taken before the December taxes are due. The lot was priced at $830 if taken later but as the taxes amount to about $25 council considered it an economy to dispose of the matter at once. Investigation disclosed the fact that the figure asked is reasonable.

Open First of Year

Director of Safety Fred Timmons was present and gave the council much valuable information concerning the hospital. He stated that in view of the fact that the operating room was on the second floor it would be absolutely necessary that fire escape be erected at as early a date as possible. According to Mr. Timmons it is the plant to have everything ready for opening not later than the first of the year.

Improve Drainage

Councilmen Riley and Gaumer a petition asking for drainage at Elm and Second streets. Council referred the matter to the service director and asked that he give relief. Mr. Stewart stated that he had personally investigated and found conditions as bad as stated

(Continued On Page Two.)

Flames in Basement of Station

Only the timely discovery of fire in the basement of the Pennsy passenger station Monday morning, shortly after midnight, by Quincy Almack, the baggageman, saved the place from being burned to the ground.

Smoke Through Floor

Sunday the first fire of any note was put in the furnace. The day grew continually colder and the fire in the furnace was increased. Shortly after train No. 25 pulled out of the station Mr. Almack noticed smoke pouring up through the floor. Going to the basement he found the coal pile ablaze in a number of places. Hurriedly securing a hose a deluge of water was played on the burning mass. All during the night the coal was closely watched and water thrown on it at intervals.

Piled About Stack

It seems that when the coal was put in it was piled around the smoke stack of the furnace. The heavy firing of Sunday night heated the pipe nearly red hot and the coal about it took fire.

When the ladies waiting room was entered after the fire had been gotten under control, it was found impossible to stay in the place for a time because of the coal gases.

Wheeling Train is Missing

This morning at 3 o'clock, the Wheeling passenger train due here last night at 8:17 had failed to arrive. On account of the telegraph wires being down the local agent had no knowledge of its whereabouts Early in the evening a message was relayed over the Pennsy wires that the train was two hours late and later another message stated six hours. At 3 o'clock nearly seven hours had elapsed with no sign of the train.

Coshocton will Go Wet Says Durand

C. Homer Durand, secretary of the Personal Liberty League, with headquarters in Cincinnati, stopped off in Coshocton between trains Sunday on his way home from Ashtabula county. He had little to say concerning Coshocton county but predicted that it would go over to the "wet" column providing a vote is taken, because the reverse sentiment which has sprung up in every section of the state where the Rose law has been tried.

Mrs. Hannah Wright Dies at Willow Brook

The death of Mrs. Hannah Wright of Willow Brook which occurred on Sunday afternoon at 2:30, brought sorrow to many homes in that vicinity and throughout the county, where Mrs. Wright was known and loved. Mrs. Wright was 69 years of age For some time she had been in failing health, and was afflicted with a complication of diseases, but only nine days ago she became bedfast and failed rapidly until the end Sunday.

Mrs. Wright was the daughter of the late Dr. Smailes of New Moscow. She was born and reared in Coshocton county, the greater part of her life being spent in Virginia township. Her husband Thomas Wright died five years ago, but three daughters and four sons survive. They are Mrs. Thomas Donley of New Moscow, Mrs. Edward Mossman of Willow brook, Mrs. Charles Jones at home Samuel Wright of South Second Street Coshocton, J. L. Wright of New Moscow, Lemuel Wright of Hanover and Clarence Wright of the home.

Mrs. Wright was from childhood a faithful and consistent member of the Milfork Baptist church. She was known and loved in the community where she had spent her entire life as a woman of unbounded kindness and her days were filled with thoughtfulness and charity for others. She will be missed alike in her home, her church and the community.

The funeral services will be conducted from the Milfork Baptist church at 12:30 today. the Rev. E. B. Senter in charge.

One sister, Mrs. Viola J. Ogle of Coshocton and three brothers G. F. Smailes of Newark, Samuel H. Smailes of Rochester, Ind., and T. W. Smailes of Wakitomika also survive.

Graeff Pleads Guilty

Newark, Ohio, Nov. 13--Frank Graff, under indictment for murder in the first degree in connection with the lynching of Carl Etherington, was arraigned before Judge Wickam at 1 o'clock Monday afternoon and pleaded guilty to the charge of manslaughter.

The plea was accepted and sentence will probably be passed some time Tuesday upon the prisoner. There are still six cases left of the large number indicted in connection with the lynching that have not yet been disposed of.

Scarlet Fever at Adams Mills

Two children of Mr. and Mrs. Urn Slaughter of Adams Mills are ill with scarlet fever.

NEW HOSPITAL WILL BE OPENED JANUARY 1

FIRST FURNISHINGS ARRIVE AND ARE ON DISPLAY IN HANLON'S WINDOW.

In the window of Hanlan & Son's furniture store can be seen the first furnishings to arrive for the new city hospital which, according to Director of Safety Fred Timmons, will be opened and ready for occupancy by the first of the year and sooner if possible

Rooms to be Similar

It s the desire of Director Timmons that those who have expressed a willingness to furnish rooms in the hospital see the furnishings on display as it is the intention to have every room furnished similarly. The Historical club, the Woman's club, lodges and private individuals have volunteered to furnish rooms in the institution and the remaining will be taken care of by public subscription.

The Furnishings

In the window is shown a sanitary bed, table, stand, dresser and rack. The bed is of metal, enameled white, as is the table and stand. The dresser is one of the optional furnishings. The one shown, while white, can be substituted for with birdseye maple and the like.

Concrete Driveway

According to Director Timmons there still remains some concrete work to be done. Walks will have to be laid and work done in the basement. To council last night Director Timmons suggested that in order to eliminate part of the expense of concrete that a driveway with curb and gutter of concrete and roadway similar to that used at the Pope-Gosser pottery be put in. It was argued that this would not only be attractive and less expensive than concrete but equally serviceable.

MAN AND TEAM BLOWN TO BITS

Nitro-glycerin Lets Go with Awful Effect in Utica Gas Field Monday Morning--Shock Felt in this City

People in southwestern Coshocton were lead to inquire the cause of a loud report, as of an explosion, at about 7 o'clock Monday morning, the shock also being felt in this city. It developed that the report and shock were due to an explosion of nitro-glycerin in the oil and gas fields near Utica, Licking county, 28 miles west of Coshocton. The details are given in a dispatch from Newark, as follows:

Newark, O., Nov. 13—An explosion at the nitroglycerin factory located just northeast of Utica, at 6:55 Monday morning, caused great excitement in that neighborhood. One man with his team was killed instantly, window glass for miles around was shattered and timber tracts on the adjoining farms were laid low.

Benjamin Tompkins, aged 40, residing on the George Sperry farm, was at the factory after a load of the explosive when the accident occurred.

Body Blown to Bits

After the explosion, parts of his body were found in the fields adjoining the scene of the explosion while one arm was found dangling from a shattered tree almost 200 yards away.

The team had vanished.

Every house in Utica felt the effects of the explosion, and late sleepers were arosed or thrown from their beds by the force of the shock.

Cause Not Determined

Even in Newark the force of the explosion was felt, and slight damage was done. It is not known what caused the explosion. Employes of the factory were about the place late Sunday and everything was found in good condition

It is thought that perhaps Thompkins was trying to thaw out some of the cans of the dangerous fluied when the explosion occurred, but this only conjecture and it is hardly probable that the real cause will ever be known. Tompkins leaves a wife and three small children

Kappners are Granted New Trials

Columbus, O., Nov. 13—Jacob Kappner and his father Jake Kappner, charged and sentenced for the violation of the national banking laws, while operating the Dresden National bank at Dresden, will be given a new trial in United States court at the winter term, which commences Dec. 5.

Three years ago the Kappners were given sentences of seven years each in the Fort Leavenworth federal prison. The case was appealed to the United States circuit court of appeals at Cincinnati and a new trial granted.

Jake Kappner was the president of the bank, and his son an officer. Because of the age and the standing of the father, much interest has been aroused in the case.

Position with Adams Express

Stewart S. Gault has taken a position with the Adams Express Company in Steubenville and left yesterday to enter upon his new duties.

16-Above but Wave Passes

Last night's cold blast drove the mercury to within 16 degrees of the zero point. Although Coshocton and vicinity are shivering the weather man gives promise of relief today. The prediction is cloudy and warmer.

THE WEATHER.

FOR OHIO—Increasing cloudiness and warmer Tuesday; Wednesday unsettled.

Circulate Petitions in County

It was learned last night that the petition, circulated among local business men last Saturday, will be started in the rural districts and villages of the county this morning, for the purpose of getting as many signatures as possible and incidentally getting a line on how the feeling is on the project of a second Rose law election.

Elks Also Sign?

It was also rumored that at a smoker of the Elk's club last evening, the petition was signed by the members to a man.

Receives Ugly Wound when he Steps on Spike

John LaSarra, a foreigner, sustained a very painful injury when he stepped on a spike at the Clow plant Monday morning. The spike penetrated the man's foot nearly three inches and it is feared that blood poisoning may result.

An importantmeeting of the local organiaztion of the Good Citizenship League will be held at the First Baptist church this evening. All members are urged to be present. ...he cl... ..us and specif

APPLE SHOW IS HELD BY WARSAW GRANGE

There was a splendid meeting of the Warsaw grange last evening Two candidates were balloted upon and one name proposed for membership At a meeting held three weeks ago 19 members were received into the grange. The program at the meeting last evening was as follows:

Is Jefferson Township Producing her Maximum Crop of Corn? J. W. Elder.

Recitation, Miss Nellie Sharpless.

Teaching Agriculture in the Common Schools, W. H. Elder.

Comedy Sketches, Fred Bucklew and William Hill.

The remainder of the evening was given to an apple show an interesting discussing on apple growing. In the contest James Clark and Andrew Fisher were judges. Charles Walker received the prize for the most varieties and E. F. Laughlin for the best variety.

In two weeks the grange will give a Thanksgiving program. At this time there will be a corn show Each exhibit will consist of five ears of corn and the exhibits will be judged according to the best and the most varieties offered. The prizes will be the corn on exhibition. The program for the Thanksgiving meeting will be as follows:

What Have Farmers to be Thankful for This Year? Daniel Shaw

Origin and Purpose of Thanksgiving, Mrs. J. J. Orr.

Maintaining and Increasing Soil Fertility, Charles Walker

The Corn Show

Mrs. Stewart Dies after Brief Illness

The remains of Mrs. Eliza Stewart who died at 5:30 Sunday morning at the home of her daughter Mrs. Henry Dyser in West Lafayette were taken to Canton yesterday where interment will take place today.

Mrs. Stewart had made her home in West Lafayette for the past three years. She had not been in robust health for some time but her final illness was of little more than an hour's duration. She was seized with a stroke of apoplexy and never rallied.

In addition to the daughter Mrs. Dyser, with whom she made her home, one son and two other daughters survive.

NewspaperARCHIVE®

NewspaperARCHIVE®

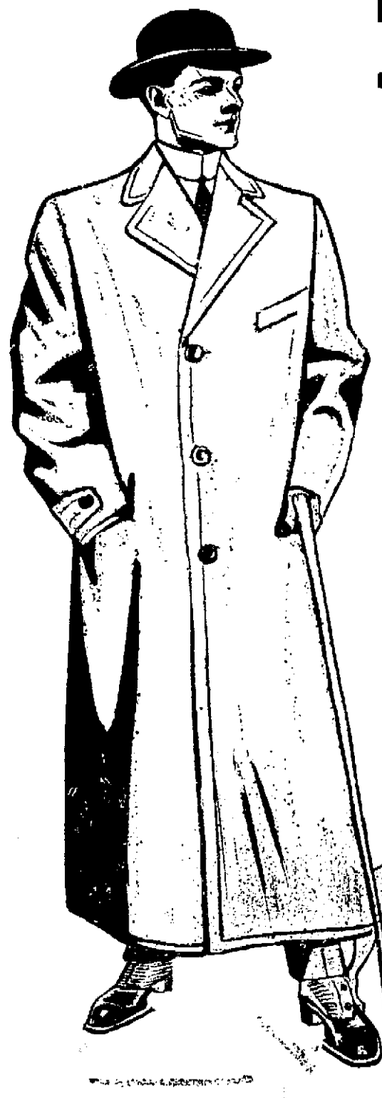

GUARANTEED ALL WOOL

CLOTHCRAFT

The Store Of Better Clothes!

Some Men seem to think it makes no difference where they buy their clothes. A suit's only a suit--An overcoat only an overcoat and they're all alike and it doesn't make much difference where they buy them.

But you, we trust are different--you want to feel sure that you get full value for your money---you want clothes with plenty of style---not fads or extremes---but good, visible style.

This being the case, this store of Better Clothes asks your consideration when you're ready for your winter outfitting.

B. C. SENTER

The Store That Satisfies.

Gourley Block. Coshocton, Ohio

Comes Far to Conduct a Funeral

Rev. H. K. Gephart of Kenosha Wis., who came all the way here to officiate at the funeral of Mrs. Malinda Werts, held at the St. Paul Lutheran church, Franklin tp., Saturday morning left last evening for his home.

Rev. Gephart arrived on the 9:30 train and left on the 4:50 last evening. Many were of the opinion that Rev. Gephart would remain here over Sunday and hold services.

He stated that by leaving here last night he would get in Kenosha this morning at 9:20, attend Sunday school at 9:30 and deliver a sermon to his congregation at 10:30.

Although a call has been extended to Rev. Gephart to come here so far it has not been forwarded to him, it still being n the hands of the mission board. It will be for this board to decide first and Rev. Gephart secondly whether or not he will come.

ESSAY WRITERS WHO WIN PRIZES

Some splendid essays on the subject, "What I Know of Politics" were submitted The Tribune by the little folks, for the free seats to the "Buster Brown" show at the Sixth Street Theatre, next Monday night. The winners whose names follow, may secure their tickets by calling at The Tribune office Monday and presenting this clipping:

Clyde Bender, Homer L. McCullough, Ralph Hunrickhouse, Russell Karr, William Bretzius, Pearl Lockard, Ethel Squire, Eva McKee, Helen Adams, Roy Bretzius, Paul Barcroft, and Willie Scherrer.

Mother Denies Girl is Missing

Miss Katherine Carroll, 17 year old daughter of Mrs Charles Dover of Kennilworth avenue, who was reported by an evening paper as mysteriously missing, according to her mother is away on a visit of anything but a mysterious nature. Insinuations to the effect that she had probably made away with herself were also emphatically denied.

R. B. Caldwell of Pittsburg is spending the week end at the Gray home in Adams Mills.

THE THOMPSON-McKEOWN CO.

Fall Suits Greatly Reduced.

$16.50 and $18 suits $13.50

$22.50 and $25 suits $19.50

A most unusual sale this, coming just when you need these handsome suits and the savings is nearly one-fourth less than regular price. They are from our regular stock, fashionable well made garments perfect in every respect, in fact up to The Thompson-McKeown Co., standard of high class merchandise.

Beautiful broadcloths, mannish serges, two toned effects and scotch mixtures are the materials, satin lined Jackets, fancy and plain models, 100 in all. Be here early Monday for best selections.

Stunning New Coats

Our latest shipment of new coats arrived yesterday and they are the prettiest yet, reversible materials in tan brown, blue and gray, large buttons fastening on the side, patched pockets.

$16.50, $22.50 and $25.

The Thompson McKeown Co.

COSHOCTON'S FASTEST GROWING STORE.

Not Only Do We Accept The Savings Of Our Depositors For Safe Keeping, Allowing 3 Per Cent.

Interest while remaining here, but---

We Also Assist Our Customers To Invest Their Savings

wisely and profitably as soon as they have saved enough to do so.

Our Customers Are Entitled To This Service

If you are depositing here you can know your savings are safe---your welfare will have our interest.

THE PEOPLES BANK

Coshocton, Ohio.

named to officiate.

To Supreme Court.

The Moab school case, in which the common pleas court was reversed by the circuit last week, has been filed in the supreme court by Attorney George D. Klein, representing the defendants.

PLAN OF SALOON

(Continued From Page One.)

ther laws of the same character which it may deem proper and expedient."

Mr. Andrae also said the plan involving this particular wording would have the support of 77 members of the constitutional convention, and that a number of progressives were expected to unite with them, with the view to get the liquor question out of the way early in the session.]

What Wayne B. Wheeler Says.

Columbus, O., Nov. 11.--Superintendent Wayne B. Wheeler of the Anti-Saloon League voiced his objections to the Andrae plan last night. He said:

"The plan proposed would make license compulsory or mandatory in Ohio. It would give the legislature no exercise or discretion on this matter at all. We have claimed from the first that this was the brewers' program, and they denied it. Now it is manifest to all. If their plan were adopted, the constitution would read, 'License to traffic in intoxicating liquors shall hereafter be granted, but the legislature may provide by law against the evils resulting therefrom.'

"Anyone can see that the $1000 tax law under this new wording would be destroyed at once. It would take from the legislature the existing power to prohibit the traffic. If the liquor interests want to authorize the legislature to license the traffic and not to interfere with the existing power of the legislature to prohibit the traffic in whole or in part, the proposition can be easily submitted to accomplish that result. No trick or scheme like the one proposed will go through this convention with the kind of delegates who are elected."

John Jacob Astor was asked one day what was the largest amount of money he had ever made in one transaction. This he declined to answer, but said that he would tell the largest sum that he failed to make. With De Witt Clinton and Gouverneus Morris, he said, he had planned to buy Louisiana from France and to sell it to the United States government, retaining the public domain and charging 2½ per cent. commission. They changed their minds and Mr. Astor said that he lost $30,000,000 by failing to go into the deal.

But for an interesting, discriminating and all-round exacting proposition the lady patron is doubtless the winner. She must always have a parlor floor room, with bath, frotning the street; plenty of closet room. The room must be large enough to accomodate a couble of boxcars she calls trunks. She will use three times as many towels as a man; keep the bellhops in perpetual motion to answer her calls, and make more complaints about the temperature of her room in one day than a man would in a month—Hotel World.

A man went into the Jewell county Monitor office and asked the young apprentice what rules of punctuation he followed. The boy replied: "I set as long as I can hold my breath and then I put in a comma, when I gape I insert a semicolon, and when I want a chew of tobacco I make a paragraph.--Kansas City Jurnal.

Subscribe for The Tribune.

PERRY COUNTY WILL VOTE AGAIN

New Lexington, O., Nov. 11.—Petitions for an election in December under the Rose county option law are being circulated throughout Perry county. The petitions are in the hands of the liberals, and it is said that several hundred more than the required number of signers have been obtained. Three years ago the county voted "dry" by nearly 900.

There is a Welsh colony in Patagonia, established forty-six years ago, that has developed a fertile region in what was a waste before. It is in the Chubut valley and among its enterprises are more than two hundred miles of irrigating canals.

Subscribe for The Tribune.

Style, Quality

Good

Value

Exclusiveness

In Men's

Shoes

At $3, $3.50, $4 and $5.

On any and all of these points we invite comparison,

Brendel Bros.

Fitters of Feet.

4th and Main Streets.

ABOUT THE COURT HOUSE

Vera Daniels, defendant in a divorce filed by Henry Daniels, filed an answer and cross petition in probate court Saturday in which she denies some of the allegations of the plaintiff as to property rights. She also asks for temporary and permanent alimony. She is represented by Attorney W. S. Merrell.

Suit For Money.

Herman and Henry Elliott, through their attorney, C. O. Turner filed suit in common pleas court Saturday against James Bucklew in which they seek to recover the sum of $52, alleged to be due as payment for drilling a well.

In Probate Court.

The will of the late Anne Royer was admitted to probate and August Royer was appointed executor.

Fannie Headington, widow of the late Thomas J. Headington gave notice of election to take under the will.

The inventory and appraisement of the late Martha Overholt was filed showing assets totalling $2,415.48. Joseph A. Finlay, Alex Adams and Adam Klein were the appraisers.

Marriage Permitsfl

Henry C. Garver, 23, farmer, Killbuck and Anna C. Fisher, 22, daughter of Andrew Fisher, Warsaw. Rev. C. H. Beck named to officiate

Virgil C. Snedecker, 20, weaver, Plainfield and Altha M. Carr, 19, teacher, daughter of E. G. Carr, Plainfield. Rev. Mr Whitehurst

1911

1901

10

In Asia Minor blue is worn as a sign of mourning, in Turkey violet, in Persia brown, and in China white.

Feature Films At The Luna And Utahna

AT THE UTAHNA

'By the Camp Fire's Flicker' a romance of war times and "The Inner Mind," story of the hipnotic detective

AT THE LUNA

"Over the Chafing Dish" and "The Tired Absent minded man," two rousing comedies, and "The Jesting Princess," a pretty love story.

Special Film for Nov. 30th, "Auld Lang Syne" Scotch drama

Hatter --H A R R I S--Tailor

It's False Economy

to buy "cheap" clothing' True saving is in buying value' A suit of clothes made as ours are made, costing you $25 or more, will give double the wear of poorly made, cheap looking ready made suits that may tempt you because they are priced a few dollars less.

And the well wearing feature is not all--the appearance of the garments that we sell, their fit and general air of entire correctness is a satisfaction in itself.

We urge you. Mr. Man, you who are trying to make every dollar count--we urge you especially to see our fine line of New Fall and Winter woolens that we can make up for you at a moderate cost.

Suits and Overcoats---Made To order---$25.00 And Up.

Hatter --HARRIS--Tailor

433 Main Street.

NEWSPAPERARCHIVE®

By Special Arrangement And First Time Here.

Denman Thompson's Original

"The Old Homestead"

Personal Direction Mr. Frank Thompson

All the Old Favorites and Scenes Including

The Famous Double Quartette--The Swauzy Band.

Celebrated Grace Church Choir, Etc.

Sixth Street Theatre, Tuesday, Nov. 14, Prices $1, 75c 50c, 25c.

Clears Away All Doubt

There was trouble at the factory. The superintendent sat frowning over the mass of correspondence on his desk.

He had just received an inquiry over the private branch telephone exchange from the head of a department, saying that a certain order was not plain.

The superintendent turned to his desk telephone, got long distance connection with the selling house, and obtained definite instructions.

The Bell Universal and Long Distance Service is an essential cog-wheel in the machinery of modern business.

CENTRAL UNION TELEPHONE CO.

W. W. BECHTOL, Manager.

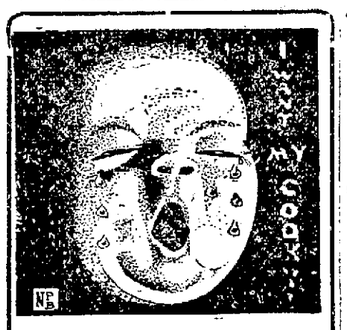

Our home bread is made from hop yeast, potatoes and milk. Try one of our 10 cent loaves. The best is always Elder's. Be sure it is Elder's Bread.

For Sale By All Leading Grocers

J. F. Elder

By actual tests two horses weighing 1,600 pounds each can pull 3,750 pounds, which is 550 pounds more than their combined weight. One elephant weighing 12,000 pounds can pull 8,750 pounds, which is 3,250 pounds less than its weight. Fifty men, aggregating 7,500 pounds in weight can pull 8,750 pounds, which is the score of the elephant. It will be observed that the men also pull more than their own weight.

Alaska has proved to be a bonanza in fisheries and a treasure house of gold, coal and copper. There are agricultural stations within seventy-five miles of the arctic circle. At some points, indeed, vegetables are grown north of the arctic circle, close up to the shores of the Arctic ocean. Stock raising is progressing in Alaska and its islands, while wheat, oats and barley flourish under the icy stars of the north.

Chillicothe, O., Nov. 13.—Hunting rabbits out of season brought about the downfall of James Wilson, Edward Murray, Carl Mullen and Henry Measel. The quartet was arrested by three deputies from the state game warden's office at Columbus for violating the state game laws. They were released on bonds of $50 each.

TWO KILLED IN TRAIN WRECK

Ashtabula, O., Nov. 13.—A blinding snow storm, making it impossible to see the tail lights of Nickel Plate passenger train No. 455, a freight crashed into it, wrecking the freight and killing C. M. Nobel, a flagman, and N. E. Crouty, conductor. One other trainman was injured. Ashtabula is snowbound and all traffic delayed.

Russia Sends Ultimatum to Persia.

St. Petersburg, Nov. 13.—Russia has sent an ultimatum to Persia in connection with the trouble that has arisen over the recent action of Mr. Shuster's treasury gendarmes. The ultimatum stands unless satisfaction be given, and Russia will occupy the provinces of Ghilan and Mazanderan.

CHINESE EX-AMBASSADOR

His Book On American Women Is Being Held Up by the War.

WU TING FANG'S BOOK.

It Is Held Up by His Efforts to Obtain Recognition of Revolutionists.

New York, Nov. 13.—Wu Ting Fang, ex-ambassador from China to the United States, is writing a book on his impressions of this country, especially American women. The completion of the book is said to be held up by Wu's present efforts to secure foreign recognition of the revolutionists. He has already signed a contract to have the book published by the Frederick A. Stokes company.

Wu declares that the American women are astoundingly clever and are more free than other women. Corsets, he says, are as bad bonds as the tiny shoes of the Chinese women. While Wu finds America a great nation, he thinks that many of its social customs are as outlandish as anything in the orient.

Limited Is Wrecked.

Greensboro, N. C., Nov. 13.—The New York, Atlanta & New Orleans limited train on the Southern railway was wrecked near this place. One person is reported dead and several injured.

Open Peace Negotiations

Peking, Nov. 13.—Peace negotiations between the throne and the Chinese rebels were opened in the palace within the Forbidden City, following the arrival of General Yuan Shi Kai, who has been in the south in communication with the revolutionary chieftains.

General Yuan came to the capital as the envoy of the rebels, although he has not been actively affiliated with the revolution. He has the confidence of both sides. General Yuan brought with him to the capital the demands of the rebel leaders, and they were unfolded to Prince Shun, the regent, in a long, private audience held within the palace.

In the meantime the rebel army, which is marching on Peking, was halted in its progress pending the outcome of the negotiations at the capital.

Czar Sends Cossacks.

Vladivostok, Nov. 13.—Fifteen hundred cossacks, who entrained here for Peking, are said, on authority, to be intended as an advance guard of the troops the Russian government intends to send to the Chinese capital to look after the czar's interests in the international scramble for territory expected to follow the empire's disintegration, believed at St. Petersburg to be a certainty in the near future.

H. Beattie Refused New Trial

Richmond, Va., Nov. 13.—Henry C. Beattie, the aristocratic young southerner, must die for the murder of his wife last July. The state supreme court of appeals refused to grant his appeal for a new trial on a writ of error, and he is now in the death cell of the state penitentiary here awaiting the extreme penalty of the law. Beattie took the announcement of the decision of the supreme court calmly. Only the governor can now save him and he is expected to take no action. Beattie's execution will take place Nov. 24.

Jumped From Window.

Lexington, Ky., Nov. 13.—Miss Katherine Laudeman, daughter of W. H. Laudeman, one of the best known business men in central Kentucky and a noted turfman, in the delirium of typhoid fever jumped from the window of her room on the fourth floor of St. Joseph's hospital and was killed.

Subscribe for The Tribune.

PREPARE FOR WINTER POULTRY

CLEAN AND REPAIR NESTS AND HOUSE, SPRAY AND DISINFECT THOROUGHLY.

DRAFTS ARE VERY DANGEROUS

Make Sure There are no Open Cracks or Knot Holes Behind Roosts, at Either Side.

At this season of the year, plans should be formed and work done to make winter poultry keeping profitable. The poultry house should have a careful cleaning and whitewashing and everything about it put into repair. The nests should be cleaned and thoroughly sprayed with a louse spray and a disinfectant. They should be filled with clean hay, straw or excelsior, as hens have no desire to lay in a dirty nest. All dust, webs and discarded feathers, chick brooders, boxes and boards should be removed from the house.

Make sure that there are no open cracks or knot holes behind the roost or at either side of it. Heavy tar paper should cover this portion of the house. The paper will prevent any draft over the fowls while they are on the roosts. The dropping board, also should be void of cracks so that no drafts can come up under the fowls. Drafts not only endanger the health of the fowls, but greatly hinder winter egg production.

A box, that is a few inches high but several feet long and wide, should be filled with dust or dry earth, in which the hens may wallow. Have the dropping boards a couple of feet from the floor and the feed hoppers and drinking fountains on platforms about the same height, so that all the floor space may be used as a scratching place for the hens. Cover the floor with at least six inches of straw, cut hay, cut fodder or wood shavings. Throw some grains into this litter each day. The fowls will get much exercise in scratching for the grain. No exercise—no eggs. If the poultry house is small, build a low open-front scratching shed at one end of it.

Such environment, together with well selected hens and feed, will secure profits from poultry during the winter.

C. R. TITLOW,
College of Agriculture, O. S. U.

FALL PLANTING ON SCHOOL GROUNDS.

Why should not the school ground be made one of the beautiful places in the school district? Here the children spend more of their wakeful hours during the school term than at home. These hours of study or play mean much more when the surroundings are conducive to putting forth the best efforts.

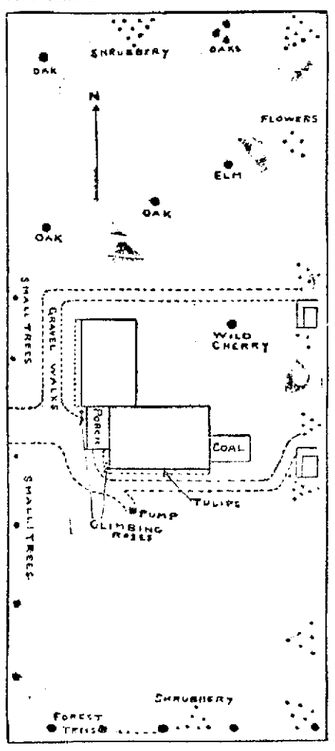

The accompanying diagram shows the planting on a country school ground in western Ohio. Observe that the bush roses, japonica or flowering quince, snowballs, sweet clover, bridal wreath, etc., are set in masses in corners and near the sides, that the playground might not be encroached upon. Those which do not grow very high are set in front. The hardy hydrangea and trumpet vine are suitable for spring planting; they should be on every school ground. Near the front porch are planted crimson ramblers. Near the fences have been planted hardy chrysanthemums, which were brought in from an overcrowded bed in some yard. To hide the foundation, several hundred tulips and hyacinths of different colors were used. Crocuses were peeping through the green sod in theatrly spring. The children should be permitted to do a part of the work, because it is a joy to a child to know that he assisted in doing a good work. There is a spirit in both old and young boys and girls that likes to say quietly, "I helped."

A. B. GRAHAM,
College of Agriculture, O. S. U.

Worry.

Leave your worries at home when you travel. You can get a fresh supply anywhere.

Today's Market.

THE TRIBUNE receives daily market reports from Pittsburg, Cleveland, Chicago, Toledo, East Buffalo, Cincinnati, and other centers. This report gives the farmers of Coshocton county the close of each day's market THE NEXT MORNING and 24 hours in advance of any other Coshocton paper. Mr. Farmer, if you don't believe this compare THE TRIBUNE AND ANY OTHER COSHOCTON PAPER OF THE SAME DATE.

HOGS CONTINUE UPWARD: OTHER MARKETS STEADY

PITTSBURG MARKETS

Cattle supply light; market steady.

Choice cattle	$7.50@7.75
Prime	$7.00@7.40
Good	$6.25@6.75
Tidy Butchers	$5.75@6.15
Fair	$5.00@5.60
Heifers	$3.50@5.50
Cows, bulls and stags	$2.50@4.50
Fresh cows	$30@60

TOLEDO CASH GRAIN

Toledo, Ohio, Nov. 13—Wheat—Cash 97c; Dec. 97c; May $1.01⅞; July 96⅝c.

Corn—Cash 65½c; Dec. 64¼c; May 65⅝c; July 66⅛c.

Oats—Cash 49½c; Dec. 50⅝c; May 52⅝c; July 48⅝c.

Cloverseed—Cash $12.40; Dec. $12.42; March $12.45; Alsike $10.75.

Timothy—Cash $7.40.

HOGS

Receipts 50 loads; market higher

Heavy hogs	$6.70@6.75
Heavy mixed	$6.70
Mediums	$6.65@6.70
Heavy Yorkers	$6.65@6.70
Light Yorkers	$6.10@6.25
Pigs	$5.50@5.85

SHEEP AND LAMBS

Supply light; market steady

Prime wethers	$3.60@3.75
Good mixed	$3.10@3.50
Fair mixed	$2.50@3.00
Lambs	$3.50@5.90

CALVES.

Veal calves	$6.00@9.25

SOCIETY LEADER.

Sets Example by Smoking in a Restaurant In Philadelphia.

She Sets Example

Mrs. Craig Biddle Lights and Smokes Cigaret in Public.

Philadelphia, Nov. 13.—Smoking by a woman in a public restaurant is now the proper thing in this city. Why? Because Mrs. Craig Biddle has set the example. After a luncheon at the Bellevue-Stratford with her husband she lighted a vigaret and enjoyed its soothing virtues. What a Biddle does in Philadelphia can't be wrong. As she has spent much time in Europe, it is supposed that she acquired the habit over there.

Read The Morning Tribune

Officials Exonerated.

Toledo, O., Nov. 13.—Completely exonerating the city officials of the charge of fraud and bad faith in entering into the supplementary Cherry street $1,000,000 bridge contract of Aug. 9, Judge C. L. Chittenden in common pleas court denied the petitions of Attorneys Frank N. Geer and C. A. Geiders in behalf of John H. Lloyd for an injunction setting aside that contract. In his opinion the court holds that no improper motives on the part of the city officials have been shown or are to be presumed from the character of the changes in the contract, plans and specifications.

QUOTATIONS ON GRAIN AND HAY MARKET

EDWIN S. LEE, EMPIRE MILL.

These prices are paid here for the following:

Wheat	90c. bu
Corn (new)	60c bu
Corn (old)	75c bu
Rye	95c bu
Oats	50c bu

The following are sold at the prices quoted:

Flour eighth sack (24½lbs)	68c
Flour quarter sack (49 lbs)	$1.35
Oats	55c bu
Corn meal 10-lb sack	25c
Middlings	$1.60 cwt.
Bran	$1.40 cwt.
Corn	85c bu
Screenings	$1.40 cwt.
Cracked corn	$1.60 cwt
Chop corn and oats	$1.60 cwt
Unbolted meal	$1.60 cwt

COSHOCTON HAY AND SEED.

A. H. Thomson & Son.

These prices are paid for the following:

Hay (loose)	$18.00 ton
Hay (baled)	$19.00 ton

The following are sold at the prices quoted:

Oil meal	$2.00 cwt

THE MARKETS.

CHICAGO—Cattle: Beeves, $4 65@9 15; Texas steers, $4 00@5 85; western steers, $4 25@7 25; stockers and feeders, $3 25@5 90; cows and heifers, $2 00@6 00. Calves—$5 50@8 50. Sheep and Lambs—Native sheep, $2 50@3 80; western, $2 65@3 80; native lambs, $3 75@5 80; western, $3 75@5 70; yearlings, $3 70@4 10. Hogs—Light, $5 70@6 10; mixed, $5 90@6 55; heavy, $5 90@6 55; pigs, $3 75@5 35; roughs, $5 50@5 10. Wheat—No. 1 red, 94¾c. Corn—No. 2, 69½@72½c. Oats—No. 2, 48½@49½c.

EAST BUFFALO — Cattle: Prime steers, $7 50@8 00; shipping, $6 25@7 25; butchers, $5 00@7 00; heifers, $3 75@6 00; cows, $2 00@5 00; bulls, $3 25@5 25; stockers and feeders, $3 50@5 15; fresh cows and springers, $20 00@62 00. Calves—$9 00@9 50. Sheep and Lambs—Mixed sheep, $3 25@3 60; wethers, $3 60@3 85; ewes, $3 25@3 50; lambs, $4 75@6 10; yearlings, $4 00@4 25. Hogs—Heavies, $6 60; mediums, $6 50@6 60; Yorkers, $6 40@6 50; pigs, $5 80; roughs, $5 75@5 90; stags, $4 50@5 25.

CLEVELAND—Cattle: Choice fat steers, $6 00@6 50; heifers, $4 00@5 50; fat cows, $3 75@4 60; bulls, $4 00@4 50; milkers and springers, $20 00@60 00. Calves, $8 75@9 00. Spring Lambs, $5 50@5 75. Hogs—Heavies, $6 50; mediums, $6 50; Yorkers, $6 50; Light Yorkers, $6 00; pigs, $5 60; roughs, $5 40; stags, $5 00.

CINCINNATI—Wheat—No. 2 red, 97@99c. Corn—No. 2 mixed, 73½@74c. Oats—No. 2 mixed, 48@48½c. Rye—No. 2, 86@88c. Cattle—Steers, $3 50@7 60; heifers, $2 50@5 25; cows, $1 25@4 50. Calves—$3 00@8 00. Sheep and Lambs—Sheep, $1 50@3 25; lambs, $3 00@5 25. Hogs—Packers, $5 75@6 10; stags, $3 00@5 00; sows, $4 00@5 50; pigs and lights, $5 00@5 70.

Joe Jackson made a better record last season than Ty Cobb, Eddie Collins or any other young star in his first major league season. Cobb is the only one of nine other stars who has ever hit above .400. Joe hit .408 last season.

Call The Tribune office if you fail to receive your paper.

PRICES QUOTED IN LOCAL MARKET

COSHOCTON PRODUCE

Grocers here are paying these prices for the following:

Butter	24c
Eggs	28c doz
Onions	85c bu.
Lard	10c
Potatoes (new)	75c bu

Grocers are selling as follows:

Potatoes (new)	$1.00 bu
Combination butter	25c lb.
County butter	28c
Eggs	32c doz
Sugar, 25 lb sack	$1.85
Oranges	20c to 50c doz.
Tangerenes	30c doz.
Lemons	35c doz.
Bananas, choice	15 and 20c doz.
Malaga grapes, choice	20c lb.
Figs	20c lb.
Sweet potatoes	$1.40 bu
Onions	$1.20 bu
Cabbage	2c lb
Beans	5c lb.
Rice	5c to 9c lb.
Lard	12 1-2c lb.

COSHOCTON LIVE STOCK.

Corrected by Coshocton Provision Co. Good medium and heavy

Hogs

Heavy mixed	$5.60@5.65
Heavy Yorkers	$5.45@5.50
Light Yorkers	$5.00@5.15
Roughs	$4.50@4.75
Pigs	$4.00@4.25
Stags	$4.00@4.50

Cattle.

Medium to good steers	$4@4.75
Good heavy steers	$5.00
Medium to good heif'rs	$3.50@4.25
Veal calves	$5.00@6.00

POULTRY MARKET

Corrected by Chas. E. Lorenz, wholesale and retail poultry, Second street. Following prices are paid for poultry:

Chickens (light)	8c lb.
Chickens (heavy)	9c lb.
Ducks (colored)	10c lb
Ducks (White)	11c lb
Geese (old)	9c lb.
Geese (spring)	9c lb.
Turkeys (alive)	13c lb.

Retail Prices

Chickens (old)	12c lb
Chickens (spring)	12c lb
Ducks (old)	13c. lb.
Ducks (spring)	15c. lb.
Geese (old)	12c. lb.
Geese (spring)	13c. lb.

Hay and Seed

Timothy seed	$7.00
Clover seed (best med.)	$11.50
Clover seed (Mammoth)	$11.50

TIME TABLES.

W. & L. E. Time Tables.

North Bound	No. 33. A.M.	No. 7 P.M.
Lv. Coshocton	8:03	2:49
Lv. East Coshocton	7:57	2:43
Ar. Morgan Run	f8:16	3:03
Ar. West Lafayette	f8:23	f3:08
Ar. Fresno	8:27	3:13
Ar. Harmon	9:40	4:31
Ar. Sherrodsville	11:20	7:42
Ar. Martins Ferry	1:05	9:40
Ar. Wheeling	1:15	9:50
Ar. Canton	10:35	5:10
Ar. Kent	11:26	6:05
Ar. Cleveland	12:25	7:05

All Trains Daily.

South Bound.	No.8.	No.34.
Lv Coshocton	11:13	8:15
Lv. East Coshocton	11:25	8:25
Ar. Conesville	f11:37	f8:38
Ar. Adams Mills	f11:45	8:47
Ar. Dresden	11:53	8:55
Ar. Zanesville	12:25	9:25

All trains stop on signal at Tri-Way and North Conesville.

Buffet parlor cars on all trains between Cleveland and Zanesville, seats 25c; meals, a la carte.

Good connections at Toledo for points west and for Michigan points; at Bellevue for points west east, at Zanesville for west and south.

For information as to fares, etc., via Nickel Plate: Cleveland, Kent, Canton and Wheeling for points call on or see

E. E. ECKERT, Agt.

Samuel Holbrook of New Guilford is ill with a severe attack of typhoid fever.

NEWSPAPER ARCHIVE®

He will Try to "Come Back"

The telephone in a downtown office where there are many visitors daily, some of whom never have any real business to transact there, has become an expensive luxury. Hints thrown out by the office manager seemed to have no effect on the "telephone snipes," as they are termed, and in order to stop the abuse this notice was posted over the instrument: "City calls free to customers and others who can't afford to pay 5 cents."—New York Tribune.

(Continued From Page One.)
Call The Tribune office if you

Suits Dry Cleaned $1.50

The Eureka Laundry Co.
Both Phones Our Wagons Will Call

WEIGHED AND NOT FOUND WANTING. Our increasing sales prove that we have not been found wanting in our service to people who need Groceries.

THERE ARE REASONS for this flattering result. We shall be glad to have you learn them.

The Coshocton Grocery Co.
Cor. 6th and Main Sts. Both Phones.

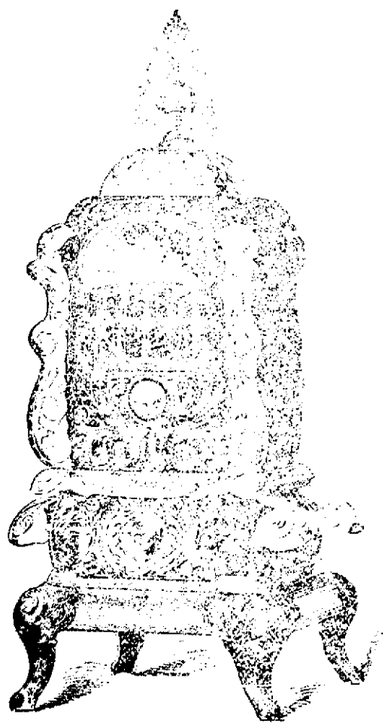

Western Hot Blast Smoke Consuming Double Heater

Peninsular Hot Blast is substantially a parlor furnace surrounded by an open casing.

The up stairs is easily heated by placing register in floor, and connecting with double heater collar.

Price $25.00

Our line of heaters is complete. Prices from

$5 to $25.

The Gray Hardware Co.

INCREASES HIS CORN YIELD ABOUT 60 BUSHELS PER ACRE

A Delaware County Farmer Accidentally Discovers Something That Has Paid Him Well—Story of How a Manure Shed Was Built.

(By Alfred Vivian, College of Agriculture, Ohio State University.)

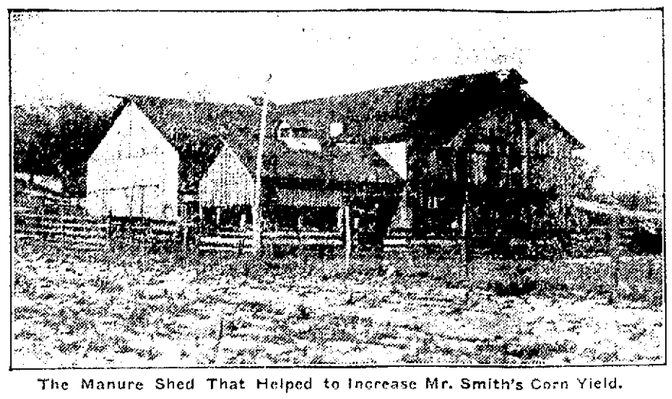

The Manure Shed That Helped to Increase Mr. Smith's Corn Yield.

This is the story of a manure shed. Mr. Smith, of Delaware county, owns the shed. He had a reason for building it. The reason will appeal to you. Mr. Smith purchased a run-down farm. The farm produced twenty-five bushels of corn to the acre the first year. Last year it produced eighty-five bushels per acre. The manure shed accounts for the difference. And this is how he happened to build the shed. In the yard was a large pile of manure left by former tenants. "This is well," said Mr. Smith, "for well rotted manure I have heard is good for crops. I will haul it out." On the farm was a pretty good barn, all but the floor, which was worn out and full of cracks. He decided to put in a cement floor and use the barn for dairy cows. Under the floor was several inches of dry, chaffy material that had sifted through the cracks. "What a nuisance," said Mr. Smith, "I must clear this out before I can put in the cement floor." So he hauled the "stuff" from under the floor and spread it on the field. On another part of the same field he spread the "good" manure from the yard. And at harvest time—Lo! the ground receiving the "stuff" from under the floor yielded much more abundantly. Mr. Smith saw the point. The rains had washed something out of the manure in the yard which had not been lost from the manure under the floor. That something was too valuable to lose. "So I'll build a shed," said Mr. Smith "and never allow any manure to lie in the yard exposed to the weather." Hence the shed. Hence, also, 85 bushels of corn to the acre. Hence, again, 20 tons of silage to the acre, and the clover and the alfalfa, and the large monthly milk check, and the automobile. All because one man "saw the point." And the manure shed is still on the job.

HOW TO HANDLE THE YOUNG CALF

Two Well-Fed Dairy Calves.

If the udder of the fresh cow is in good condition and shows no traces of garget the calf should be removed after it has nursed once or twice. This is of advantage not only to the cow and calf but to the patience of the master, also.

When the calf is removed it should be placed in a clean, warm pen, out of sight of its dam. It should be fed from four to six quarts of milk daily, the amount given depending upon its size and vigor. In nature, a calf takes its feed frequently and in small quantities. Its stomach is quite small at first, hence it is very easy to overfeed. For this reason it is better to feed it three times per day, rather than twice, for the first few weeks.

For the first week the milk given the calf should come directly from its dam. The milk of a fresh cow is so different from that produced later that it is termed colostrum. This is claimed to be unfit for human consumption, but it is the ideal food for the calf. It is very high in ash and protein, for building up the body, and also contains a laxative agent in purging the newly born calf and in stimulating the digestive organs.

After ten or twelve days, if so desired, skim milk may be substituted for whole milk. This change should be made gradually, a part of skim milk replacing a like amount of whole milk each time, until the whole milk has been entirely replaced. It is a common mistake to suppose that because the fat has been removed large amounts of skim milk should be fed. The difference between the two is one of the fat content only, and the problem, before us, is to supply this in other foods. For this purpose a small amount of bran or ground oats is very good. Calf middlings, scalded so they are in the form, or a jelly, make quite a valuable addition to the feed until the calf can be induced to eat the dry grain placed before it. In a week or two corn meal or whole oats may be supplied. Corn is valuable in replacing the fat in the milk, yet it should not be fed in excess lest the calf become too fat. If a small amount of good clover or alfalfa hay is provided the calf will begin to eat it at a very early age. After the first few weeks the skim milk may be gradually increased to seven or eight quarts and later to nine or ten quarts per day.

All this time the feeder must be careful that the calf is not over-fed, that the pail is perfectly clean and that no grain is left in the trough to become sour. A little carelessness in neglecting to heat the milk to the body temperature, in having it sweet one day and sour the next, or in neglecting to scald the pail, may cause a severe case of the scours, from which the calf does not wholly recover for weeks.

The skim milk from a farm separator is much preferable to that brought from a creamery. In case the milk is purchased at the creamery the patron should insist that the skim milk be thoroughly pasteurized before it is returned to the farm. This will not only keep it in better condition, but, also, insure the calf against possible infection from diseased herds in the community.

In some cases the whole milk rather than the cream or butter is sold from the farm and the calves are raised on special foods designed to take the place of milk. Some are quite successful in rearing calves in this way, but, so far, as good results have not been obtained as from the ration of skim milk and grain.

In case two or more calves are kept together, stanchions are very desirable. These may be made like the rigid cow stanchions only smaller. Then after drinking their milk, as they are unable to get at each others ears, they will begin to eat the grain and hay placed before them much more readily than if they are permitted to run loose at this time.

E. F. RINEHART,
College of Agriculture, Ohio State University.

At this season of the year it is well to remember that barnyard manure is a valuable and perishable product. No system of storing has entirely done away with the losses in connection with it. The liquid may run away, the soluble plant food leak out, or the nitrogen be lost by heating.

DEATH OF INFANT

The [illegible] son of Mr. and Mrs. [illegible] people of West Lafayette who died Saturday was buried in Fairfield cemetery Sunday afternoon.

A WISE PHYSICIAN PRESCRIBES FOR KIDNEY SUFFERERS

Some time ago I was taken with kidney trouble, which caused me to give up my work as blacksmith. I lost my appetite and could not sleep, from the dreadful pains that would come over me caused by my kidneys. I was treated by a physician for about three months. He could not help me, so finally he prescribed Swamp-Root. I started taking same and before I had finished taking the first bottle I began to eat and sleep better than I had in a long time. I continued to take Swamp-Root until I was entirely cured and took on considerable weight. I am now working at my trade again and never felt better in my life.

I appreciate what Swamp-Root has done for me and will recommend it to any one who suffers with their kidneys.

When physicians fail to give relief and then prescribe Dr. Kilmer's Swamp-Root, they surely know of its worth.

Very truly yours,
S. A. HALE,
Henrietta, N. Y.

State of New York
County of Monroe } ss.

S. A. Hale, of Henrietta, N. Y., being duly sworn, deposes and says that he is the person who wrote the foregoing testimonial letter to Dr. Kilmer & Co., and knows the facts stated therein to be true.

S. A. HALE.

Subscribed and sworn to before me, this 20th day of July, 1909.
MORRIS T. GRIFFEN,
Notary Public.

Letter to
Dr. Kilmer & Co.,
Binghamton, N. Y.

Prove What Swamp-Root Will Do For You

Send to Dr. Kilmer & Co., Binghamton, N. Y., for a sample bottle. It will convince anyone. You will also receive a booklet of valuable information telling all about the kidneys and bladder. When writing, be sure and mention The Morning Tribune. Regular fifty-cent and one-dollar size bottle for sale at all drug stores.

QUIET AT NANKING

Wu Ting Fang Protests Against the Massacre.

Shanghai, Nov. 13.—Reports from Nanking say that city is now orderly and that all foreigners are safe. Ching-Kiang, a short distance from Nanking, is awaiting the results at the latter place, but the rebel flag still flies on the forts. The revolutionaries have taken Chuchow on the Pu-Kow railroad, 30 miles north of Pu-Kow. The consuls at Shanghai have received instructions to consult and deal with the de facto government without, however, official recognition. The American marines, who have been guarding the cable huts at Wu-Sang, have been withdrawn and the revolutionaries have taken charge.

It is understood that Wu Ting Fang the minister of foreign affairs, has telegraphed the diplomats at Peking, protesting against the Nanking massacre, pointing out that the reformers are organized and maintaining order elsewhere in the province.

Reports say the revolution is spreading through Sez-Chuen province and that conditions are serious. Some of the missionaries have been robbed.

Subscribe for The Tribune

INDIGNATION IS AROUSED

Governor of South Carolina Lauds Lynching of Negro.

Columbia, S. C., Nov. 13.—Great indignation has been aroused throughout the state by a speech which Governor Cole Blease delivered at Anderson, in which he lauded the mob that recently lynched a negro at Honeapath S. C., for alleged attack on a white girl.

Governor Blease was addressing a gathering of about a thousand farmers, and it is said they were shocked by his open avowal in sympathy with the mob. The mob was led by Joshua Ashley, who is a member of the legislature. Governor Blease said that the mob did exactly what he expected, and if it had not done as it did he would have been greatly disappointed.

The governor went on to say that rather than use the power of his office in deterring white men from "punishing that nigger brute," he would have "resigned the office and gone to Honepath and led the mob."

FRANCHISE

(Continued From Page One.)
by those who made complaint.

Councilman Wimmer asked for similar relief for mine alley which leads from Main street back of the Catholic church and Parochial school. This was also passed on favorably by the council.

Southside Sewer

Councilman Stewart and his southside sewer came in for the shortest hearing in many a council. Mr. Stewart merely stated that the engineer had promised to go over the proposed route making the surveys this month.

Open New Street

Prosecutor George Klein appeared before the council and asked that the matter of opening a street between 13th and the Wheeling railroad be looked into. The opening of the street would give relief to property owners. It is thought two houses would have to be moved in order to open the street. The matter was referred to the street committee.

Councilman Riley and Gaumer made a trip to Columbus to look after business concerning the water works pump were allowed their expenses after which council adjourned.

PILES CURED IN 6 TO 14 DAYS
Your druggist will refund money if PAZO OINTMENT fails to cure any case of Itching, Blind, Bleeding or Protruding Piles in 6 to 14 days. 50c.

BALLOON CAN SAIL TO WEST

German Doctor Says Atlantic Can't Be Crossed From West to East.

New York, Nov. 13.—A transatlantice dirigible balloon "can sail to the west, yes, yes! yes, yes!—to change slightly the old chorus line in "1492"—according to Dr. Paul F. Gans, the wealthy German manufacturing chemist, motorcycle inventor, physician, automobile builder and proxy of the Bayerische Fleiger-Schule at Munich, where German officers learn to fly aeroplanes, to list some of his activities. But, said Dr. Gans to the newspaper men at the Hotel Knickerbocker, when telling of his preparations to start from Teneriffe for America in his dirigible next March, one can not hope to sail an airship eastward across the Atlantic and get away with it.

"Not with the engines we have now," continued the doctor, as he gazed in the general direction of Atlantic City. "My airship will fly from Europe to America with the trade winds, but even if I should succeed, I shall not attempt to sail it from America to Europe. The thing is impossible.

Controlling apparatus of a new aeroplane is so arranged that it can be operated by either of two persons, seated side by side.

DISMISSAL OF CADET ISRAEL

He Received More Demerits For Infractions of Rules Than Allowed.

Washington, Nov. 13.—The dismissal of Cadet Joseph Leon Israel of Birmingham, Ala., from the United States Military academy at West Point was due to the fact that he received more demerits for different minor infractions of regulations than is allowed. There is no truth in the reports from Birmingham that he was dismissed because he was a Jew. According to officers of the army, who are familiar with his case Israel received a large number of demerits and his explanation of the different infractions charged against him were not sufficient to cause the removal of all the demerits. He was dismissed for deficiency in conduct.

Major General Thomas H. Barry, superintendent of the academy, recommended to the war department that he be dismissed because of the accumulation of demerits. His offenses were of a minor character, however, and not of sufficient importance to cause his courtmartial. Israel was recently in Washington for the purpose of appealing to Major General Wood, chief of staff, for reconsideration of his case. Whether or not he was successful can not be learned, as General Wood is now in the west.

Zanesville, O., Nov. 13.—Bert Church, 30, drank three ounces of laudanum and was found dead later in the kitchen of his home.

Attention!!

We want to sell you a Lard Press, Meat Chopper, Meat Saw, Butcher Knife, etc., a good assortment of sizes and styles.

We have gum coats, shell vests and ammunition for the shooting season which will soon be here. We are heaqpuarters for sporting goods.

Coshocton Hardware Company

Making Jewelry Is An Art.

We are artists when it comes to making Jewelry, cutting precious stones for mountings and watch making. Some people like to have their own ideas brought out in some particular piece of Jewelry either in a ring, stick pin, fob or necklace. We simply ask you to tell us as near as you can of what you want and we will make it. We are specialists in making old watches into new ones as well as Watch and Jewelry repairing of all kinds

The Taylor Jewelry Company
THE QUALITY JEWELRY SHOP
Three doors East of Postoffice Coshocton, O.

TO PUBLISHERS-PRINTERS

WE MANUFACTURE THE VERY HIGHEST GRADE OF..

Type	Brass Galleys
Brass Rule in Strips	Metal Borders
Brass Labor Saving Rule	L. S. Metal Furniture
Brass Column Rules	Leads and Slugs
Brass Circles	Metal Leaders
Brass Leaders	Spaces and Quads, 6 to 48 point
Brass Round Corners	Metal Quoins, etc.
Brass Leads and Slugs	

Old Column Rules refaced and made as good as new at a small cost.

Please remember that we are not in any Trust or Combination and are sure that we can make it greatly to your advantage to deal with us.

A copy of our Catalogue will be cheerfully furnished on application.

Philadelphia Printers' Supply Company
Manufacturers of Type and High Grade Printing Material
Proprietors 39 North Ninth Street
PENN TYPE FOUNDRY PHILADELPHIA

NEWSPAPER ARCHIVE® NEWSPAPER ARCHIVE®

Society News

TODAY'S CALENDAR

Mrs. E. P. Hack Entertains
Social Circle Meets
Trinity Guild Meets
M. P. Ladies Aid Serve Chicken Supper.

TOMORROW'S CALENDAR

I. O. O. F. Dance
Sewing Club—Miss Johnson
Embroidery Club—Miss Vera Cottom.

Return from Visit

Miss Nellie Lower, Miss Ona Northrup and Miss Isabel Endsley have returned to Coshocton after spending the week end with Miss Endsley's parents, Mr. and Mrs. J. M. Endsley at their home near Blissfield.

Supper This Evening

The Ladies Aid Society of the Methodist Protestant church will give a chicken supper this evening in the vacant room in the Bachert building. An excellent supper will be served at an unusually reasonable price. The public are most cordially invited to attend.

Guests at Dinner

Mr. and Mrs. Ward Davis had as their dinner guests Sunday at their home on route 6 Miss Kathryn English, Miss Norris, Miss Helen Brueken, Mrs. Fred Smythe and Miss Norris

Embroidery Club Meets

Miss Vera Cottom will be the hostess at a meeting of her Embroidery club at her home on S Eighth street Wednesday evening

Visit in Columbia

Mrs. Isaiah English of South Tenth street and Mrs Selina Brenneman of route 6 are guests of Mrs. English's daughter, Mrs. E. H. Thompson at her home in Columbia, Ohio.

Sewing Club Meets

Miss Clela Johnson will be the hostess at a meeting of her club, the M S. M Sewing club at her home on Main street tomorrow evening

Guests of Mrs Alloways

Mrs. James Alloways will entertain at her home in Dresden next Saturday. Her guests will be the following Coshocton young ladies, who will go down on the noon Wheeling train and return on the Pennsylvania at 10 p. m. Miss Barbara Preston, Miss Laura Petit, Miss Agnes Carton, Mrs. James Carton, Mrs. Reeme, Mrs. George B. Eastlake, Miss Edna Hay, Miss Dorothy Davis, Miss Lelia McGinnis, Miss Mable Porter and Mrs. Edward A. Crawford

Attend Funeral

Mr and Mrs. A. W. Swihart went to Canton yesterday to attend the funeral of Mrs. Swihart's uncle, Lewis Wise.

Experiments arebeing made in sending Australian oranges and lemons to Canada.

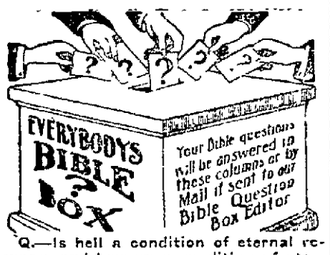

Q.—Is hell a condition of eternal remorse and heaven a condition of eternal happiness?

Answer.—The word *hell* is an old Anglo Saxon term and signified the concealed or hidden state When applied to those who had died it meant that these were hidden or concealed in the grave In the original word there is not the slightest thought of torment or sorrow or remorse. This is also true of the Hebrew word *sheol* and the Greek word *hades*, the former occurring in the Old Testament and the latter in the New Testament. The term *hell*, used in translating these words from the old manuscripts into the English, really signifies the state of the dead, a condition of rest, unconsciousness. The Bible says - "The dead know not anything." The word *heaven* in the original manuscripts signified an *elevation*, a *lofty place*, the *sky*, or by implication, the abode of the Deity, who "dwells in the high and lofty place." In the teachings of Christ and the Apostles, the Christians (the earnest, devoted footstep followers of the Lord Jesus) are assured of heavenly rewards on the Divine, spiritual plane of existence in the presence of God, and in this state will enjoy eternal conditions of "glory, honor, and immortality." Hell (death, destruction) is the condition reserved for the incorrigibly wicked, while Heaven (life, immortality) is the condition reserved for the righteous and obedient.

I. O. O. F. Dance Tomorrow

Invitations were issued yesterday by the I. O. O F lodge for a dance and card party to be given by them in their lodge rooms on Wednesday evening Wright's orchestra will furnish the music for the occasion.

Home for Few Days

Miss Margaret Gallagher, student at the Thruston-Gleim school in Pittsburg is spending the week at the home of her parents, Mr and Mrs. L. P Gallagher on Chestnut street The school was closed on account of scarlet fever, but work will probably be resumed Friday or Saturday unless other students contract the disease.

Attend Anniversary

Mr and Mrs. Frank Albus went to Massillon yesterday to attend the 75th anniversary of St. Timothy's church. An impressive celebration has been arranged for the occasion.

D B. I. Meets

Miss Estella Clark will be the hostess at a meeting of the D. B. I. at her home in Roscoe Thursday evening.

Entertain for Guests

Honoring Mr. and Mrs. W. W. Bechtol's house guests Mr and Mrs. George Hill delightfully entertained at dinner Sunday at their home, Hilldale Farm. Covers were laid for Mrs. William Bentley, Mrs. Robert Woodworth and Mrs. William Mohler all of Athens Miss Ida Osborne of Zanesville, Mr and Mrs. W. W. Bechtol and Mr. and Mrs. George Hill.

Return Home

Mrs. William Bentley, Mrs. Robert Woodworth and Mrs. William Mohler of Athens, who were week end guests at the home of Mr. and Mrs W. W Bechtol on Orchard street yesterday returned home.

Historical Club Meeting

The regular meeting of the Historical club was held yesterday afternoon at the library Roll call was responded to by Scotch anecdotes. Miss Harriet Whiting read an interesting paper on Clans and Tartans, Mrs. Charles M. Scherrer one on "Noted Men of Ohio" and Mrs Franklin P Thomas one on "Feudal Scotland" The next regular meeting of the society will be held November 27 and Mrs. W. W. Cantwell Mrs A. N. Compton and Mrs P M Pettit will have the papers.

Entertain at Dinner

The following were dinner guests Sunday at the home of Mr and Mrs G. K. Daugherty on Route 6 Mr and Mrs D. D Boyd, Mr and Mrs. Edward Crawford, of Coshocton, Mr and Mrs. G W. Compton and daughters the Misses Lulu, Nellie and Wilma of Roscoe, Mrs. T. H Compton of Portland, Ore., and W. H. Crawford.

Return from Visit

Mrs. Jessie Rogers and daughter Elsie returned yesterday from a few days' visit with friends in Sonora and Zanesville

Will Visit Here

Mrs. William Deaver of Columbus will arrive tomorrow for a visit at the home of her sister Mrs C. F. Barnes on South Fourth street

Miller-Beadle Wedding

The date for the wedding of Miss Ethel Miller, daughter of Mr. and Mrs S H. Miller of the vicinity of West Bedford and John W. Beadle of Massillon has been announced as November 22. The ceremony will take place at the home of the bride's parents at 7:30 on the evening of November 22. Only the families of the two young people and a few friends will be present.

DAILY FASHION TALKS

BY MAY MANTON

A FASHIONABLE COMBINATION.

COMBINATIONS of plain material with striped are exceedingly fashionable and they seem especially well adapted to young girls. This suit also includes a collar of velvet. The coat is one of the very latest, closed well to the left of the front, and it can be made either with a double collar as illustrated, or with the outer one only and the back of the outer collar can be made pointed or round. The skirt is cut in three pieces and can be finished with a belt or cut to the natural waist line. It gives the fashionable straight, slender effect, yet it is not exaggeratedly narrow. The coat can be made either in wrist length or the one illustrated, and both are correct. The costume just as shown has a great many advantages, but the same model can be varied almost indefinitely. It can be used for one material throughout or it can be made of a plain material trimmed with a striped or fancy one. Serge trimmed with striped velvet would, for example, be handsome, and black velveteen could be trimmed with dark red broadcloth braided with black to be smart, while suiting materials include corduroy and also a new wool material woven after much the same manner as well as all the familiar cloths, serges and the like.

For the 16 year size the coat will require 4¾ yards 27, 2⅝ yards 44 or 52 inches wide with ¾ yard 44 inches wide for the under collar and cuffs, ¾ yard of velvet for the over collar; for the skirt will be needed 3½ yards 27, 2⅜ yards 44 or 52 inches wide, the width at the lower edge is 2⅛ yards.

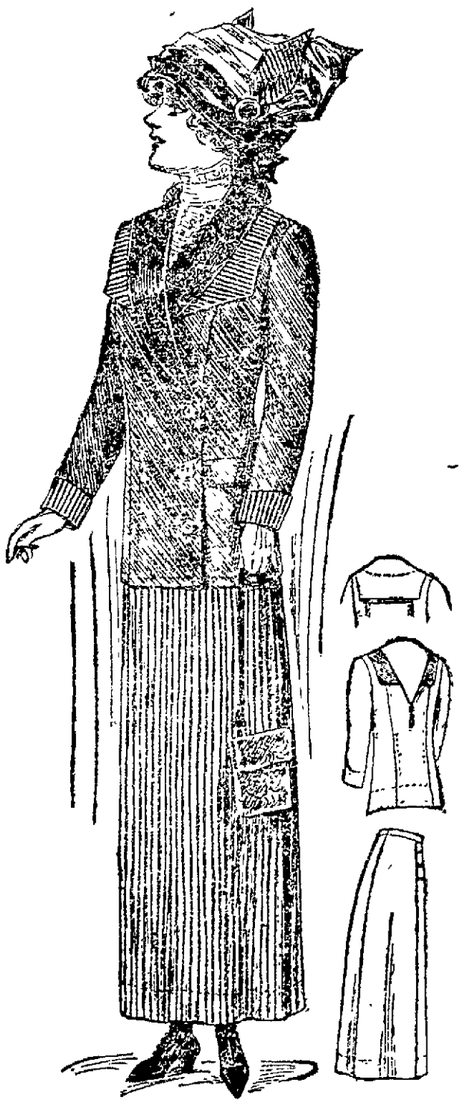

7174 Double Breasted Coat for Misses and Small Women, 14, 16 and 18 years.
7149 Three-Piece Skirt for Misses and Small Women, 14, 16 and 18 years.

Both the coat pattern, No. 7174, and the skirt pattern, No. 7149, are cut in sizes for misses of 14, 16 and 18 years of age and will be mailed to any address by the Fashion Department of this paper, on receipt of ten cents for each.

Read A Morning Paper

Get The Tribune Habit.

It's Easy To Form. It's Easy To Take

Try it a month and you would as soon think of going without your morning cup of coffee as you would of going without your DAILY MORNING TRIBUNE.

Only 10 Cents a Week.

A HOME PAPER FOR HOME PEOPLE

CLEAN AGGRESSIVE
INDEPENDENT READABLE

READ IT YOURSELF AND SEE IF IT ISN'T.

Sigman-Milligan Nuptials

A wedding that will be of interest to the many friends of the bride in this city is that of Miss Marcia Milligan formerly of Roscoe and Charles Sigman of Newcomerstown

The marriage took place on Thursday, November 9 in New Philadelphia Miss Milligan until recently made her home with her brother C. O. Milligan in Roscoe, but a few months ago went to Newcomerstown where she has been making her home with her sister, Mrs. Charles Duggan The wedding was arranged as a surprise for the Coshocton friends of the two young people and the surprise was so successful that the news did not reach this city until yesterday.

Mr and Mrs. Sigman had a cozy home awaiting them in Newcomerstown and they have already gone to housekeeping there The sincere good wishes of their many Coshocton friends will be showered upon them when the news of the marriage becomes known

Revival at Seventh St. Christian

On Wednesday, November 15, the Rev Lovell D Hammond, pastor of the Seventh Street Christian Church will begin a series of revival services. Rev. Hammond will be assisted in the services by his father, the Rev. Ensign D Hammond of Olney, Ill The services promise to be more than usually helpful and inspiring and a cordial invitation is extended to the public to be present.

Guests at Dinner

Mr. and Mrs. Charles Lightell had as their dinner guests Sunday at their home on South Second street Mr. and Mrs. Frank Lightell, Edgar Lightell and Miss Mary Lightell.

WINTER FOOTWEAR

We have a big line of all kinds of footwear at a reasonable price. SPECIAL, Ladies' rubbers 50c. Men's rubbers 75c. For the new styles call on

PEACOCK, The Shoe Man.

Union Service Grace Church Thanksgiving

The annual union Thanksgiving service will be held this year at Grace church, with Rev. George W. Beck of the Methodist Protestant church preaching the sermon

Queen Esthers Give Musical

Twenty members of the Queen Esther circle of Grace church enjoyed the meeting held last evening with Miss Nora Hall at her home on Orchard street The meeting was a called one for the purpose of hearing the report of the delegate to the recent convention at Chrichsville Mrs Andrew Mizer was the delegate and gave an excellent report of the sessions of the convention. In the business session the society decided to give a social and musical on the evening of December 8 After the meeting the remainder of the evening was spent in a social way The next meeting of the society will be held on the evening of November 27 at the home of Miss Lulu Wright

Leaves for New York

Miss Agnes Crawford will leave this evening for New York City where she will probably spend the remainder of the winter.

M. P. Official Board Meets

Only routine business was transacted at the meeting of the official board of the Methodist Protestant church last evening.

Your Grocery Order.

We have for you new English Walnuts, Figs, Fresh Oysters always on hand, Lettuce, Celery, Cranberries, Sweet Potatoes and Cabbage.

Remember we are still getting that well-bleached home grown celery,

THE PARK GROCERY
OVERHOLT & ENGLISH
Both Phones 94.

Chautauqua Circle Meet

The Misses Edna Mohler and Della Leach were hostesses at a splendid meeting of the Chautauqua Circle at their home on North Eighth street last evening.

Roll call was responded to with quotations from Emerson Mrs J. C. Norris had a paper on "Discovery and Conquest in South America," and Miss Dorothy Davis had a reading on "Hull House" The program was an interesting one and after a delightful social hour followed and delicious refreshments were served by the hostesses

The next meeting of the circle will be held with Miss Mabie Hamilton at her home on Walnut street on the evening of Monday November 27.

Additional Society on page seven

1911
1901
10

Gribble-Markley Wedding

Miss Amelia Gribble and David Markley were united in marriage Sunday evening at 5 o'clock by the Rev. Whitehurst at the Methodist parsonage in Roscoe. Miss Ann Markley sister of the birdegroom and Mr. Gribble brother of the bride were the only attendants. Mr. Markley and his bride will make their home in Canal Lewisville.

NEWSPAPER ARCHIVE®
NEWSPAPER ARCHIVE®

THE DAILY TRIBUNE

INDEPENDENT MORNING DAILY

Entered as second-class mail matter at the postoffice at Coshocton, Ohio, under the Act of March 3, 1879.

Editorial Office, Counting and Press Rooms, Main Street, near Sixth Office open day and night.

The Tribune receives the service of the American Press Association, the International Syndicate, and the Publishers' Press, New York.

A special favor is conferred by telephoning news to The Tribune Both Phones.

SUBSCRIPTION TERMS:

Delivered by carrier, a week	10c	Four months by mail	$1.00
One year by carrier	$5.00	Three months by mail	.75
One year by mail	$3.00	Two months by mail	.50
Six months by mail	$1.50	One month by mail	.25

Cards of thanks and obituaries will be charged for at 5cts per line

COMMUNICATIONS.

The columns of The Tribune are open to communications from its readers. All manuscripts should be plainly written and on one side of the paper only. No communication indulging in abuse of offensive personalities will be accepted. Opinions by the authors of communications in no way commit the paper to their views. No communication will be accepted which is not signed in good faith by the author, but upon request the signature will be omitted from the publication. No communication in excess of 700 words will be accepted.

THE OUTS ARE IN

What a deep-seated change, what a profund awakening this year's elections proclaim on the part of the nation's toilers. Scores of cities everywhere have for the first time, wholly or in part, entered the untried and experimental paths of socialism.

Here a plumber is elected to council. There a printer is chosen justice of the peace. Here a carpenter is selected to sit in the mayor's chair. A strange happening is traced in the prosaic columns of elections returns. A new deal is omened in the latest unfolding of ballots.

For more than a century an unused, untried edged tool lay within the grasp of the manual toilers of America—and they neglected to pick it up. For more than a century the throttle of a powerful engine throbbed before them—and they refused to grasp it.

The builders of the mightiest civilization the world has ever known, the workmen of the United States, have mutely watched the product of their hands pocketed by a nonproducing minority. The supporters of the freest institutions of all times, they have dumbly allowed the rich fruits of legislation to be picked by other hands.

Socialism's hour of peril is at hand. Defeat is easier to bear than victory. Responsibility brings danger as well as strength. It remains to be seen if the followers of the new political creed are as steadfast in triumph as they were in obscurity.

Can the men who toil administer justice to themselves? Will they protect the weak against the encroachments of the strong? Can they stand division and dissention in their own ranks? Can they who have long suffered tyranny refrain from becoming tyrants when civil and political power is vested in their hands? Socialism in theory will be tested by socialism in office.

SALOON REFORM

The preliminary steps are now being taken for a second election under the Rose law. Resolutions have been passed and many signatures attached for the organization of what is to be known as a Citizens' League whose purpose is to secure the enforcement of the law against saloons, in the event they are again voted into legal existence in this county.

Most of the men who signed these resolutions, perhaps all of them, have said on more than one occasion that they do not approve of saloons as they were formerly run. The resolution itself is an admission that the old-time saloon was not a desirable institution and its purpose is, in the event saloons are voted back, to bring about certain reforms in their management and to see that the laws against them are better enforced than they were prior to three years ago.

To this extent the resolution is a commendable one. The only criticism The Tribune would offer is that it should have gone one step further and make provision for the enforcement of all the laws against the liquor traffic, whether the county should go wet or dry, in the coming election. Any citizen has a perfect right to his opinion as to the wisdom or lack of wisdom of any law. Any citizen is acting within his rights to urge the repeal or the enactment of any law.

But so long as there exists on the books of the city or state any ordinance or law it represents the will of the people and is entitled to their support no matter what their individual belief, until it is regularly repealed. This is a statement so elementary in the truth it contains as scarcely to merit being set forth here. The instant we cease to act the principle in this assertion we have invited consequences of the gravest seriousness.

From these resolutions we take it that the coming campaign is not to be a defense of the saloons as they formerly existed. It is to be based on the promise of a reformed and regulated saloon. And while we believe the men who signed this resolution are sincere in their desire to have radical reforms brought about in the conduct of these places we believe they have undertaken a contract which, in the very nature of things, is impossible of fulfillment.

The closing words of the resolution state that the purpose of the Citizens' League shall be "the rigid enforcement of the recently enacted statute providing for the strict regulation of the liquor traffic." We presume that the authors of the resolution here refer to the statute known as the "Dean Character Law." This law is not a recently enacted statute. It has been a law of this state for well on to two years.

Has anyone in that time ever heard of a saloonkeeper in any wet county in Ohio having any portion of his Aikin tax refunded and permission denied him to keep a place because of his refusal to comply with the provisions of the Dean law? We have heard of no such cases and if any exist they are few and far between. And yet the brewers themselves over two years ago were making loud demands for such a law by which they could put out of business undesirable characters.

Indiana has identically such a law and yet the Indianapolis papers are complaining in every issue that the law is a dead letter and a joke. These papers cite scores of instances where known criminals, men who have served workhouse and penitentiary sentences, men who have ruined young girls and boast of it, men who have got into trouble with the city authorities for violations of local ordinances regulating the saloon and for various other crimes, go regularly to the county commissioners and get their licenses without difficulty.

They appear before the commissioners even when under grand jury indictment for crime or misdemeanor, or both, and because of the political pull of the organization behind them they secure without apparent difficulty a license to continue in business another year. And in Indiana the authorities are supposed to hold a real club over the heads of men applying for saloon licenses which, under existing Ohio laws, no one holds here.

These facts are cited merely to show that there is no record of any law yet devised by which criminals can be kept out of the retail liquor business. There are men in the retail liquor business today here in Coshocton who, under the provisions of the Rose law are criminals. And yet if saloons are again legalized in this county does anyone claim to have a method by which these men will be prevented from engaging in the saloon business?

Who is going to appear before them and submit proof of their undesirability of character? Before what court is such evidence to be submitted? Who is to pass on the character of these men? The fact that this is not now being done in a single county in Ohio where saloos legally exist is at least fair proof, if not conclusive, that it will not be done in this or any other county if the saloons are voted back.

The Tribune does not believe it would be a good thing to vote the saloons back. It does not belive they will be voted back. If they are, we make this prediction here: They will prove a disappointment; they will not be regulated, because, under a $1,000 tax it is impossible for any saloonkeeper, no matter how well meaning he may be, to obey the law, meet the competition to which he will be subjected and make a living; and that at the end of the three-year period, providing the state still holds to the local option plan, they will be voted out more emphatically then they were three years ago.

Standpat Republicans, progressive Republicans, Democrats and Socialists all claim that the recent elections favored their views. Look out for a quadruple president next year.

The man who can go through this with low shoes, no vest and summer underwear has fame awaiting him as an Arctic explorer.

Weather fans have long been predicting the coming of winter, but it took no predicting to tell the exact day of its arrival.

The Wise Guy says: it's a shame a woman's convictions about house-cleaning don't extend to her husband's desk.

MINISTERS TAKE STAND AGAINST ROSE ELECTION

Following the circulation of the petition among business men Saturday, asking for an early vote under the provision of the Rose law and a pledge to give aid in the enforcement of the Dean character law in the event that the saloons are returned to Coshocton, seven ministers of the city signed resolutions Monday morning in which they take a stand against the first named action. The ministers call upon all voters to stand against the return of the liquor traffic under a license. The resolutions and signers are as follws:

The Resolutions

"With malice toward none and with charity for all" we, ministers of Coshocton, Ohio do, with unprejudiced minds, unhesitatingly and emphatically put ourselves on record against the open saloon, believing it to be in every way, and eternally, hurtful in the extreme to the social economic, intellectual, moral and religious interests of any nation, commonwealth, municipality or home; that it is a law breaking traffic; that it cannot be reformed.

That an institution that outrages the divine law of love, will never obey the police regulations of men. We therefore pledge ourselves as enemies to this foe of God and men, and stand unalterably opposed to the return of the open saloon within the borders of our county on any condition, however plausibly presented under cover of pledges which can never be redeemed.

We further call upon every voter in the county and all who can exert moral influence; every organization that places righteousness first, to stand against the return of this damning traffic under the cover of license, and by so doing protect our children, our homes and our fellow citizens, and deliver our own souls in the presence of a just God.

Geore Brewer
First Presbyterian
Wm E Bridge
First Baptist
Geo W Beck
Methodist Protestant
L. D Hammond
Christian
James Jones,
United Brethren
John S Scrept,
Grace Methodist Episcopal
I. B. Dillon,
Christian Union

Frozen Pipe Delays Train

Train No 34 on the Pennsy was held in Coshocton 20 minutes Sunday night on account of a frozen water pipe leading from the tender to the engine.

It was necessary to disconnect the line which was frozen solid and by pounding and using steam the water was again put in circulation.

Washington, Nov. 13—Mrs. Rose T. McFarland, said to be the widow of an army officer, a member of a social circle in the capital which includes senators and representatives, caused the arrest of William H. Cook, her former colored coachman, on the charge of extorting thousands of dollars from her by threatening to circulate an untrue story about her. The accused negro, who is 42 years old, was locked up at the First Precinct police station and is held in default of $5,000 bond.

"Time's Flight Turned Backward"

SAGE AND SULPHUR

Made Her Look Twenty Years Younger

READ MRS. HERRICK'S SWORN STATEMENT

State of New York, County of Monroe } ss Rochester, N. Y.

Nancy A. Herrick, being duly sworn, deposes and says: When I was a girl, I had a head of heavy, long, dark brown hair which was the envy of my schoolmates, and which attracted the attention and remarks of strangers. As I grew older, my hair commenced to come out, just a little at first, but gradually more and more, and then began to turn gray. I was induced by the many good reports I had heard of Wyeth's Sage and Sulphur Hair Remedy to try a bottle. My hair was quite thin and gray when I began using Sage and Sulphur, and you can imagine my satisfaction when I found that it was fast coming back to its natural condition, being thicker, darker and more glossy than it had been for a long time. I continued to use Sage and Sulphur, and my hair is now as heavy, dark and smooth as when I was a girl of sixteen. It is now four years since I commenced using Sage and Sulphur, and my hair is still in splendid condition.

Henry W. Hall Notary Public Monroe County, N.Y.

Sworn to before me this 24th day of July, 1902

Henry W. Hall Notary Public. Nancy A. Herrick

Preserve Your Youth and Beauty by Using

WYETH'S SAGE AND SULPHUR HAIR REMEDY

It Is Pure, Safe And Reliable
It Is Not Sticky, Oily Or Greasy
It Is An Elegant, Refreshing Dressing
It Makes The Hair Soft And Glossy
It Quickly Removes Dandruff
It Restores Faded And Gray Hair To Natural Color
It Stops Hair Falling And Makes The Hair Grow

It Will Make You Look Years Younger

PRICE 50c. and $1 A BOTTLE

AT ALL DRUGGISTS

If Your Druggist Does Not Keep It, Send Us The Price In Stamps, And We Will Send You A Large Bottle, Express Prepaid.

WYETH CHEMICAL COMPANY 74 Cortlandt St. NEW YORK, N. Y.

OR SALE AND RECOMMENDED BY SIEGRIST & WILLIAMS.

AT TRIPOLI.

Italian Soldiers Not Used to Hardships of Campaign.

BAREFOOTED ITALIAN SOLDIER

NOT USED TO HARDSHIPS

Sore Feet Compel Italian Soldiers to Go Barefooted at Tripoli.

Tripoli, Nov 13—Many of the Italian soldiers who are on duty here have been comfortably quartered heretofore in barracks and have not been used to the hardships of a campaign. The hard work they have been forced to do has not been relished. For instance, a member of the crack Bersaliere regiment was seen recently walking along the sand leading a horse. His shoes were uncomfortable so he had removed them, and they were hanging about his neck. The contrast between his gorgeous uniform and his bare feet was striking.

Theatrical Man Cuts Throat.

Cincinnati, O., Nov. 13. George W Heuck, president of the Heuck Opera House company, operating the Lyric, Heuck's and People's theaters in this city, committed suicide by cutting his throat and wrists with a penknife. Ill health was the cause. He was worth $500,000.

Subscribe for The Tribune.

PEOPLES' FORUM

WITHDRAWS NAME

Editor Tribune:

I would kindly ask you to please state through the columns of your paper that I would like to withdraw my name from the resolutions of the newly organized citizens league, and would say that after reading over carefully the resolutions in the Age I find that my understanding at the time was far different than their meaning.

Very Respectfully,
C. F. BROWN.

NOT THE MAIL CARRIER

Coshocton, O., Nov 13, 1911

Ed Morning Tribune:

Without any comments, I will ask you to give to the readers of your paper the information that "The W. W. Beebtel whose name appears in the Sunday Morning issue of your papers as one of the signers to the LAW ENFORCEMENT LEAGUE PLEDGE" is NOT the RURAL MAIL CARRIER but the manager of the Bell Telephone Co.

Respectfully,
Winfield W. Beebtel.
331 South Eighth street
City.

Corder The Plumber, Both Phones

STATE TROOPS MAY BE CALLED

Strikebreakers Cleaning New York Streets Desert.

New York, Nov. 13—That state troops may be called out within 48 hours became a possibility as the result of the serious effect of the strike in the city's street cleaning department.

With his force crippled by the desertion of strikebreakers, panic stricken by toy bombs which exploded about them when at work, Commissioner Edwards renewed his efforts to clear away the 44,000 cart loads of rubbish and garbage littering the streets and imperiling the city's health.

Rioting broke out as soon as the carts began to move, despite the heavy guard of policemen sent out with them, but the cold weather prevented any serious battle.

THE COMMERCIAL NATIONAL BANK

Still continues and will continue, to give such attention to the business of its customers, as has kept it foremost in the community, for nearly forty years.

INVESTMENT SECURITIES
COMMERCIAL BANKING
INTEREST DEPOSITS
FOREIGN EXCHANGE
SAFE DEPOSIT VAULTS
LETTERS OF CREDIT

J. W. CASSINGHAM, President
J. M. MAYLONE, Cashier
E. L. LYBARGER, Vice Pres.
C. H. MAGRUDER, Ass't Cash.

DON'T NEGLECT THE CHILDREN FOOTWEAR IS CHEAPER THAN DOCTOR BILLS. WE CAN SUPPLY THE NEEDS OF ALL.

CANTWELL'S
"Where Quality Counts"

1911
1901
10

Walker & Lawrence
"A Good Place To buy Good Shoes"
AMERICAN BOY SHOES FOR BOY SCOUTS

Common toads are sold for $1 a dozen on the streets of Paris. They are bought by gardeners to be used to destroy insects.

NEWSPAPER ARCHIVE® NEWSPAPER ARCHIVE®

Classified Advertisements

The Morning Tribune Classified Page is the meeting place of Buyer and Seller, get in and be convinced.

What you want, someone else has. What someone else needs you may have. The great Clearing House for the people's wants and the people's needs is the Classified Page in The Morning Tribune. If you need something, ask for it through The Morning Tribune's classified columns. If you have something of value which you do not use yourself, make it known through **The Classified Columns of The Morning Tribune.** It is the most closely read, the most widely read page of any local newspaper. Use it, it's cheap. It's effective. It gets results. The best 25 cent investment on earth. Try it. **25 words or less for 25 cents, to run six times.**

HENRY MILDER

626 Main street. Bell phone 410
DRY CLEANING & PRESSING
Ladies and Gents Suits $1.25
Ladies and Gents Overcoats $1 to $1.25
Goods called for and delivered.
OPEN EVENINGS

WANTED

WANTED—Everyone to meet Bert and Jack the 20th century barbers under Siegrist and Williams Drug store Fifth and Main street downstairs.

WANTED—Everyone to meet Mr. Bert Johnsen the children's hair cutter. Bobbing a specialty Under Siegrist & Williams Drug store Fifth and Main street. Coshocton, O.

WANTED—The public to know that we have plenty of coal for sale at our bank on the Pernal Pepper farm. Cox Bros. Route 5

WANTED—Fresh cows and cows that will be fresh in a few days and all kinds of fat stock to ship and good brood ewes. Citizens phone 644 B or address W. H. Dickey, Coshocton.

WANTED—Two or three furnished rooms for light housekeeping. Address A. D. care this office.

WANTED—The people to know I allow no hunting or tresspassing on my farm. J. W. Veigle.

WANTED—Everybody to know that I have opened a new, neat up-to-date barber shop, one door east of Eureka Laundry. Main street. You're "next." Al Renner.

Millionaire Weds Saleslady.

Paterson, N. J., Nov. 13—Louis Levio, president of the Manhattan Shirt company and rated as a millionaire, was married to Miss Nellie Frankel of New York, who until recently has been employed as a saleslady in one of the department ...

FOR RENT—Houses

FOR RENT—One of the most desirable houses in Coshocton, On South Fourth street. All modern improvements, seven rooms and bath. Inquire 410 South Third street. Geo C. Rinner.

FOR RENT—6 room house on Denman avenue, bath and gas. Mrs. P. P. DeHart, 130 Main, 187 B City.

FOR RENT—Good six room house with large cellar on west Main st. $10.50 per months. T J. Hanley at mill.

HORSES WANTED

I will be at Speckman's livery barn at Warsaw, O., Nov. 16 and will pay the market price for draft and road horses. Would prefer good ones. Could use a few 3-year olds, but want 4-year olds and over. For further particulars call D. H. Johnson Nellie, Ohio. Citz. Phone 43.

SYMPATHY FOR MRS. SAGE.

Claim It Caused Foundation of the Carnegie Fund.

Pittsburg, Nov. 13—It was Andrew Carnegie's sincere sympathy for Mrs. Russell Sage that caused him to create the Carnegie foundation and to place $25,000,000 at its disposal, according to Samuel H. Church, trustee of Carnegie institute and one of Mr. Carnegie's personal friends.

Mr. Carnegie's gravest fears of late, according to Colonel Church, has been that all the responsibility and cares of his fortune and philanthropies would be thrust on his wife after his death. Recently, Colonel Church says, the steelmaster philanthropist had expressed sympathy for Mrs Sage and cited the problems with which she had been burdened.

Because a man in a eastern town not long ago wore a pink shirt and a green tie at his wife's funeral, his sanity is now questioned, and his will is in dispute in the courts.

Read The Morning Tribune

FOR RENT—Rooms

FOR RENT Four rooms centrally located on Main street Modern improvements suitable for offices or dwelling. Inquire at the Bon Ton millinery, 407 Main street.

FOR RENT—Furnished room with bath for gentlemen. 133 South Third street.

FOR RENT—Five rooms, with all modern conveniences in the Hesket residence, Cambridge street. Suitable for small family. Laundry, with soft water attached. Call 539 Cambridge st. or see J. A. Heskett.

LOST

LOST—A gold locket with set Between Chestnut and Lee avenue and Main and Fifth streets. Finder please return to Tribune office or telephone Citizens 159

LOST—A good ram lost or strayed away will finder please notify Wm. Craig. West Lafayette. O Citizens Phone.

NOTICE TO HUNTERS

We the undersigned hereby forbid any hunting or trespassing on our premises, located in Jackson township.

A. J. Rice, Joseph Reed, Lindsay Dawson, Enoch Foster, Philip Passmore, Ward Davis, G. K Daugherty, Albert Shrigley, Geo. Compton, Mary F. Maston, Elisha Compton, Frank Retzler.

A spade with one edge sharpened and turned up at a right angle has been invented by a Wisconsin man for trimming walks and gutters.

FOR SALE—Live Stock

FOR SALE A few good delaine rams at very reasonable prices J. L. Sicks & Son, Coshocton, O. route 4.

FOR SALE Two good work horses, two yearling steers, 35 good, heavy wooled Delaine brood ewes. Price right, as I am overstocked. Charles H Boyd, Fresno No. 3, Phone 201

FOR SALE Jersey bull, 2 year old St. Lambert "King Sparkle 89991." A good individual and sure breeder Also several high grade cows and heifers. Lee F Butler, Trinway, O., Citz 967.

FOR SALE Family broke horse weight about 1100 Also surrey and harness Shafts and pole go with surrey Inquire Mrs. Matilda Els, Fresno, O., route 4.

TO CENTRALIZE ARMY.

Small Posts Should Be Abandoned Says Secretary Stimson.

Leavenworth Kan., Nov. 13.—"Generals in command in our army are not well enough acquainted with their men," said Henry L. Stimson, secretary of war, who with Major General Leonard A. Wood arrived here to inspect the Fort Leavenworth post. "In the Spanish American war for instance, commanders went to the front without even having seen their subordinate officers. Our smaller posts must be done away with and more men mobilized in one place. It takes too long to get the fighting force of this country together. And when the men get together they are not acquainted.",

Mr Stimson said that after his tour of inspection, he would be ready to announce what posts should be abandoned and what ones should be enlarged to accommodate the centralizing movement.

FOR SALE—Miscellaneous

FOR SALE High Grade investment securities yielding from 4 to 6½ per cent. Inquire of H. M. Ewing, Gourley Bldg., Coshocton, Ohio.

FOR SALE - 2 hives bees, one Durham cow, one Coach colt, one mare, one horse, sled and 5 tooth cultivator at fair prices John Franklin, Bacon Run near store, R. F. D. 4

FOR SALE One folding gocart, in good condition Price $2.50. Call Bell phone 138.

FOR SALE—Mission table and chairs, crex rug, mirror. Apply to Mrs Frew, Frew building. Citz. phone.

FOR SALE—Household goods, two rugs, three carpets; in walnut wood are five book cases, two bed room suites, sideboard, sofa, five chairs, two tables and hatrack; in oak are two extension tables three small tables, handsome French plate hall mirror, four dining chairs, three odd chairs; a solid cherry bedroom suit, extra cherry bureau; hair mattress and couch, white metal bed, three green porch chairs and settee, three common porch chairs, seven odd chairs bric-a-brac etc, also attractive wicker phaeton. Call 12:30 to 3 today. Rosalie James, Cor. Main and Seventh streets.

FOR SALE— Indian Motorcycle 5 H. P. twin cylinder in good condition. Will sell cheap if sold before Dec 1st W W Bechtol Bell Tel Main 400, or Main 1

FOR SALE—Service of thoroughbred improved Ohio Chester White boar. One dollar, positively cash. C K. Beir, Fresno, R. D. No. 2.

FOR SALE— Auto runabout in good condition. A bargain at $175 Address 300 Care Tribune

MISCELLANEOUS

THE LOCUST STREET Boarding House is the place to get your good home cooking and baking like mother use to cook. Special price to mealers. 520 Locust St. Bell phone 620.

FOR SALE—Houses

FOR SALE—7 room house with gas Corner 16th and Chestnut Large lot. Reasonable rent. Inquire 309 North 11th st.

FOR SALE- 2 new houses just completed, oak finish and floors, bath corner lots, will sell at moderate prices, dandy homes for someone.
McCONNELL & KARR, Agents.

NOTICE

NOTICE—The undersigned forbids any hunting, trapping or trespassing on her premises located in Jackson township. Trespassers will be prosecuted. Mrs. Julia A. Burns.

McCONNELL AND MAXWELL have rented the Stevenson barn on Third street and are ready to accommodate the people in the way of livery and 10c feed barn.

NOTICE TO HUNTERS

The undersigned land owners, in the Adams Mills neighborhood positively prohibit hunting, shooting, trapping, or otherwise trespassing on any of their land.

W. L. Robinson, Mrs. E. R. McCabe, Wm. L Marquand, David Balo, W. L Marquand, James Scott, Jacob Balo, H. P Balo, S. J. Ross, H. S. Scott, Mrs. M. A. Smith, Laura C. Smith, Mary L. Gray, Prescott Gray, J. B. Skinner, Henry Cox, N. L. Cox, Mrs. Martha Balo, W. J. Denny, G. E. Graham, C. B. Guild, Isaac Fox, Adam Bible, J. M. Newcome, S. L. Newcome.

NOTICE TO HUNTERS

The undersigned positively forbids hunting, trapping or other trespassing on his premises in Jackson township J. F. Siberd.

FOR SALE—Farms

FOR SALE- Thomas McCoy estate 185 acres land in Washington township, two miles from Wakatomika Two tracts, 25 and 160 acres sold separately or together. Oil and gas on 25 acre tract, 85 acres bottom land, both farms well watered. Houses, barns and fences fair Chas McCoy, administrator, Trinway, route 1. This farm must be sold by Dec. 18.

FOR SALE—80 acre farm 2½ miles from Coshocton on Mt. Vernon road, good hill farm well watered with springs. Fruit of all kinds, fine farm for dairy purposes Inquire of Thomas Burrell R. D. 7

FOR SALE—The late Hirem and Jane Dickey homestead near Keene, Millcreek township. 115 acres good hill land in good shape fair building, well fenced, well watered by springs. Estimated $3000 worth of timber on farm. Will be sold at right price and good terms. W. H. Dickey, P. O. Coshocton. John L. Dickey, Chas. T. Dickey, Fresno, Citz. 644.

To Abolish Vice Presidency.

Mexico City, Nov 13.—At the suggestion of President Madero, and sanctioned by all the members of his cabinet, congress will be requested to abolish the office of vice president and to enact a law providing for the election of president by direct vote of the people instead of using the electorate system, as is now done. It is expected that the recommendation will meet little opposition on the part of members of congress.

RHEUMATISM AND KIDNEY DISEASE
Cured in a Few Days
with Denn's Sure, Safe and Speedy Cure. Our discoverer 10 years a sufferer was cured in one week. 25c and 75c per bottle. all druggists.
DENN'S R. C. CO. COLUMBUS, OHIO

THE CASH STORE

OSTEOPATHY

Dr. D. C. Westfall, the Munn Bldg. Office hours 9 to 12 and 2 to 5. Citizens phone Res. 401-B, Office 717.

A Mysterious Triple Murder

New York, Nov 13—A triple murder was brought to light when Michael Lafora of Brooklyn, upon his return home for lunch discovered the dead bodies of his mother-in law, his wife and daughter. All had been shot to death The police declare the crime was the work of a mad man.

Lafora is a tailor. He had left his family in the morning in good health and spirits. Shortly after noon he returned home for his luncheon. Opening the door of his apartment he was frozen with horror at the sight which met his eyes. His mother-in-law, Mrs. Antonia Delano, lay dead on the floor, and nearby lay his wife with the body of his two-year-old daughter lying across the mother's breast.

The three bodies lay in a bedroom near the kitchen. Each one of the three had been shot through the head, the direction of the wounds showing it was a case of triple murder and not of murder and suicide.

Although no weapon was found, a tell-tale trail of blood led to a window, thence down a fire escape The murderer had acted with terrible calmness. Examination of the kitchen showed that, after committing the crime he had cooly washed the blood from his hands before leaving the apartment.

Lefora told the police that the extinction of his family had recently been threatened by one of its members, as a result of a quarrel over property left by Mrs. Delano's husband.

Mrs. Delano had made a terrible fight for life and her clothing was nearly torn from her body. Two bullets had been fired into her head.

Mrs. Tarkington Granted Divorce.

Indianapolis, Ind., Nov. 13.—A decree of absolute divorce was granted in the superior court of this county to Mrs. Louisa Fletcher Tarkington, wife of Booth Tarkington, the novelist and playwright. Mrs. Tarkington had not asked for alimony.

BRADY MUST STAND TRIAL

Columbus, O., Nov. 13.—George Brady, leader of the strikebreakers during the streetcar strike of last year, will have to stand trial for the shooting of Mrs Catherine Kelly. Judge E. B Dillon sustained a demurrer to the plea in bar filed by Brady's attorneys Brady's attorneys contended that the shooting of Helen Kelly and that of Catherine Kelly, the latter her mother, was the same offense, and that therefore having been acquitted of the shooting of the former, he could not again be tried for the shooting of the latter. Judge Dillon ordered that the impanelling of the jury be begun.

CLAIMS IT WAS NEURALGIA.

Why Senator Money Left Dinner Given by Western Economic Society.

Chicago, Nov. 13.—Hernando De Soto Money, senator from Mississippi, now one of the four members of the national monetary commission, went to the dinner given by the Western Economic society in the Auditorium hotel, but hurried from the speakers table a few minutes after the guests were seated.

Mr. Money's hurried departure caused much comment. One story was that when he saw a negro sitting directly in front of him with the diners he grew angry and demanded why the negro was sitting with white persons. When told that the man was a member of the society he left the hall.

When seen in his room an hour later, Mr. Money said that he had left the dinner because he was troubled with neuralgia.

Unveiling the Silver Service Given to the Battleship Utah

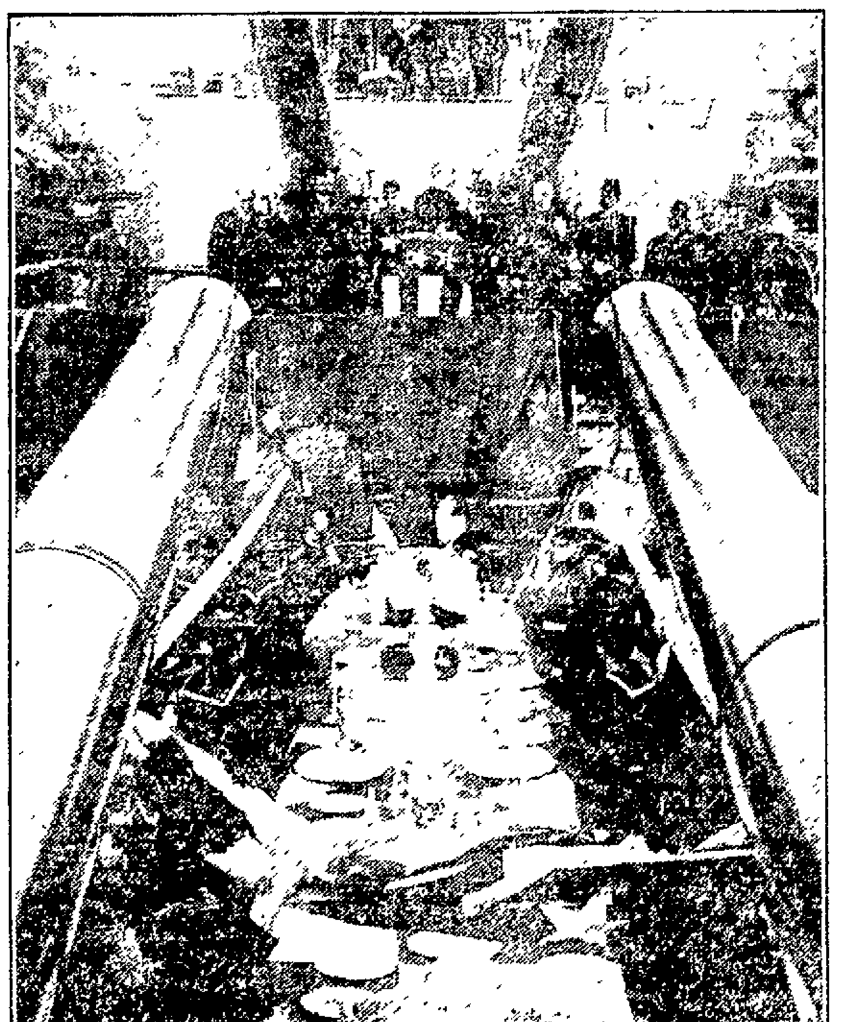

Photo by American Press Association.

DISTINCTIONS are crowding upon the battleship Utah Not only is she one of the two largest battleships in the navy but she is the possessor of the finest silver service ever presented by an American state to its naval namesake. Moreover it is safe to say that no messroom has ever had a thirst quenching apparatus that has excited more comment than this same silver service, and all because its decorations include a picture of Brigham Young. In the height of the controversy which raged over the presentation of silver so decorated it was declared that the representation of the Mormon apostle's statue implied the recognition and approval of all his teachings, including that of polygamy. The explanation offered by the donors is that the Young statue appears in the scheme of decoration because the Pioneer monument which it surmounts is one of the sights of Utah. The navy department has also accepted the gift of another silver tray, not bearing the picture of Brigham Young, to take the place if the Utah's officers wish of the one so decorated, so that they now have two handsome trays instead of one. There are 120 pieces in the original set, the most important of which is the punch bowl. The punch cups represent each a county in the state, its identity being established by a characteristic scene engraved upon it. Thirty thousand school children joined with the citizens of Utah in the purchase of the gift for the battleship. The principal feature of the presentation ceremonies, which took place at the New York navy yard, was the unveiling of the service—that is, the drawing aside of the American flag which screened it—by Miss Hazel Tout, a Utah girl, who is known to the stage as Hazel Dawn.

Society

(Continued From Page Five.)

Social Circle

At a meeting of the district chairman and all officers of the social circle of the Presbyterian church held last evening at the home of Mrs. W. S. Hutchinson on Sixth street, plans were discussed for the bazaar to be held in the near future. At the meeting of the Social Circle to be held this afternoon at the church all members should be present as final plans will be made for this annual supper and bazaar and every member of the circle is needed to assist.

New Century Club Meeting

Three excellent papers were given last evening before the New Century club at their meeting held at the home of Mrs. W. S. Merrell on Main street. Mrs. M. A. McConnell had the first paper of the evening on "Socialism." Mrs. Clifford Adams had a paper on "English and Irish Peasant Industries" and Miss Mary Duncan did a splendid review of George Eliot's "Silas Marner."

There was a business session preceding the program and following the program there was a delightful social hour during which dainty refreshments were served by the hostess assisted by her sister Miss Sadie Smith Mrs Dwight Wetz of Columbus, Ind., and Mrs. Charles Ferrell of Kansas City, were guests of the club.

Miss Helen Brown will be the hostess at the meeting of the club to be held in a fortnight.

Collins is Joe's closest rival in first season batting. He sit .346 in 1909. Cobb batted .320 in his first major league season, 1906. He was in 97 games. He batted .360 in 150 games in 1907.

Shower for Miss Finnell

Miss Ethel Finnell, whose wedding to Frank McConnell is to be an event of Thursday, November 16, was honor guest at a miscellaneous shower given last evening at the home of Miss Faith Shannon on Northview avenue.

Little Miss Oneita Porterfield attractively attired in white with dozens of tiny red hearts strewn over the dress came into the room drawing a little cart laden with the pretty gifts her entrance was the first intimation that the bride-to-be had of the fact that the affair was to be a shower. Miss Finnell received gifts of linen, cut-glass, silver and china. Those who enjoyed the evening were the members of the Confidential Confabbers and the following guests Miss Gayle Kirk Miss Minnie Kirk, Miss Mary Lightell Mrs Charles Lightell, Miss Madeline Shannon, Mrs Guy Trottman Miss Margretta Shannon, Miss Pauline Chapman, Miss Elsa Chubb and little Miss Oneita Portefield.

The members of the club present were Miss Laura Denzer, Miss Agnes Evans, Miss Myrtle Overholt Miss Elizabeth Lewis Miss Audrey Barcroft the hostess and honor guest.

Throat Specialist Dead.

Berlin, Nov. 13—Professor Bernhard Fraenkel, the noted throat specialist, died here For many years he has been prominent in the crusade against tuberculosis, and has been a figure in the international antituberculosis congresses. He will be remembered by Americans as the laryngologist who was consulted by Colonel Roosevelt in May, 1910, regarding a persistent throat affection which had annoyed the American ex president during his European tour.

The crews of the British submarines are regularly drilled in the use of the safety helmet, by which means they save themselves in the event of disaster.

Don't Work

Escape the hard tiresome work of washing We can take care of anything you have Lace Curtains, Quilts etc Also dry cleaning and pressing Try us.
Our wagon will call

Crescent Laundry

Both phones Sixth St.

CARROTS CARROTS

Do you know how good they are stewed and served with cream dressing?
Nourishing as potatoes, too
CABBAGE
No nicer heads can be found.
BEETS, PARSNIPS
Citz Phone 725 C
The Green and White wagon.
JOHN WELLS

BOUCHARD'S FRENCH CAPSULES.
These City Capsules are superior to Balsam Copaiba Cubebs or Injections and guaranteed to cure GONORRHEA and GLEET in 48 HOURS without inconvenience. Price, 50 cts per box. Sent by mail. Cut out this adv and send it to THE UNITED MEDICAL CO. Box 74, LANCASTER, PA., and they will send you for a short time free of charge a 50c box of the Capsules in order to introduce the remedy.
Sold in Coshocton by C. E. Anderson

CHAS. W. LOOS & SONS

Main Street Garage and Salesroom, New and Second Hand Automobiles for sale. Ricketts Bldg, Opp City Hall Bell phone 573. Cit. 749-B

NEWSPAPERARCHIVE®

MISS EILEEN O'MALLEY

With "The Old Homestead," the great American drama which appears at the Sixth Street Theatre tonight.

THE THEATRE

"The Old Homestead" is a play that never seems to grow old. Denman Thompson once said, "I don't know, but some people think I have stuck to Joshua Whitcomb too long. I don't think so. At first it was a sketch, not more than 25 minutes long, and presented the street scene in Boston in which Uncle Joshua [illegible] a number of excitable and laughable adventures, and the birthday party in which he made the liveliest sort of merriment homely talk. I did my best to give an accurate imitation of two actual personages in Swanzey, [illegible] and [illegible] every day in my childhood. In the summer of 1875," continued Mr. Thompson, "when I was giving it [illegible] at the Colonnade in Chicago, I met J. M. Hill, who was a New Hampshire man and a very shrewd one, and by his advice "The Old Homestead" was developed into its present proportions. To be sure some interpolations had been made, but it has always remained a homely but true picture of farm life to illustrate the best there is in human nature, to awaken the memories and to stir the emotion of men and women who have come from a farm, and to teach a wholesome lesson to the young.

"The Old Homestead" in its entirety was presented to the public for the first time at the Boston Theatre in April 1886, but for years previous the public was familiar with Uncle Joshua which has its first presentment at Harry Martin's Varieties, Pittsburg, in February 1875. In September 1878, Joshua Whitcomb was introduced to the New York public at the Lyceum Theatre and proved a tremendous success. Uncle Joshua was always a welcome guest in Boston and the receipts of the first week in "The Old Homestead" at the Boston Theatre were $11,279.25. Several minor characters like Ed. Ganzey, ("Whistling Ed.,") and the Hoboken tough, which has since fitted so excellently with the spirit and character of the play were not in the original production. At the Sixth Street Thatre tonight.

"Mistaken Identity," a musical farce, will be put on by the local Alpha Pi fraternity boys sometime the coming winter. The show is interspersed with tuneful music and lines to make you laugh. A quartette from the Columbus chapter of the same fraternity will be an added feature to the show. Harold Beethol, Russell Raymer, Hugh Rodgers, Eugene Judd and Frank Strasser will take leading parts.

BETHLEHEM

Bethlehem, Nov. 13.—Jesse W. Haxton, spent Saturday evening in Keene.

Several from here expect to attend the Grange meeting, at Warsaw Nov. 13.

Mrs. W. H. Binning spent Saturday in Coshocton.

John Varnes spent Saturday in Coshocton.

Mr. and Mrs. Jos. Randles and daughter Virginia spent Sunday with Mr. and Mrs. George Nosker.

Rose Fortune, of Canton, Ohio, has been visiting friends here last week.

Seven Dead In Storm.

Janesville, Wis., Nov. 13.—At least seven lives were lost and scores of persons injured, some fatally, in a tornado which swept Rock county. Hundreds of thousands of dollars damage was done.

Middle West Still Shivers

Chicago, Nov. 13.—While the entire middle west continues to shiver from one of the worst early season storms and cold spells noted in weather bureau history, reports of deaths, injury, intense suffering and loss mounting up into the millions are pouring in from all sections.

The death toll of the storm is now 21. At least 100 people have been injured, some fatally, either by the tornado, which preceded the blizzard, or from the severe cold, which rode into the middle west on the wings of the storm. One of the injured in Chicago was a heat prostration, suffered by a pedestrian Saturday during the extremely warm spell, which preceded the cold wave.

A wild storm on Lake Michigan has endangered many lives. The Evening Star, a fishing launch with a crew of 17 men, is believed lost, and a tow barge with a crew of seven, were tossed clear across the lake, and ice laden, stranded upon the shores of Michigan. The John T. Williams, a 4000-foot collier, grounded in Chicago harbor and the crew was rescued by lifesavers.

Pittsburg Coldest Town In East.

Pittsburg, Nov. 13.—Pittsburg was the coldest town in the east Monday, when the official thermometer registered 14 above zero. This constituted a drop in temperature of 54 degrees in 24 hours, causing acute suffering among the poor.

Schooner Is Sunk.

New Haven, Conn., Nov. 13.—The schooner Witch Hazel, from New York for Provincetown, went down in the sound of New Haven during the storm. The captain and three men were drowned and two others saved.

There has been recently formed the American Association for the Conservation of Vision, the object of which is the spreading of the gospel of proper illumination. Its field of labor has been outlined in the most general way, but it is claimed that there is a great opportunity for good work in this direction. Most of the fixtures for artificial illumination are faulty in that efficiency is sacrificed for so-called artistic effect.

MAKES COLDS OR GRIPPE VANISH

You can surely end Grippe and break up the most severe cold either in head, chest, back, stomach or limbs, by taking a dose of Pape's Cold Compound every two hours until three consecutive doses are taken.

It promptly relieves the most miserable headache, dullness, head and nose stuffed up, feverishness, sneezing, sore throat, mucous catarrhal discharges, running of the nose, soreness, stiffness and rheumatic twinges.

Take this harmless Compound as directed, without interference with your usual duties and with the knowledge that there is no other medicine made anywhere else in the world, which will cure your cold or end Grippe misery as promptly and without any other assistance or bad after-effects as a 25 cent package of Pape's Cold Compound, which any druggist in the world can supply.

Pape's Cold Compound is the result of three years' research at a cost of more than fifty thousand dollars, and contains no quinine, which we have conclusively demonstrated is not effective in the treatment of colds or grippe.

Traveling through New England in his touring car, a Cincinnati man with his wife and two daughters stopped one day for lunch at a good hotel. After the meal was over the automobilist said to the waiter: "Bring the bill, please. We have had four sandwiches and four pieces of apple. Wait a moment, though. What has the chauffeur had downstairs?" "The chauffeur, sir," replied the waiter, "has had a Parmesan omelette, a grilled brook trout, lamp cutlets and peas, an ice, a cup of black coffee a 15-cent cigar and a pint of champagne."

Collins stole more bases in his first season batting. He hit .346 stole last season. Joe passed the mark of all the others in every department. Collins stole 67 bases in 1909. Joe stole 41 last season.

Call The Tribune office if you fail to receive your paper

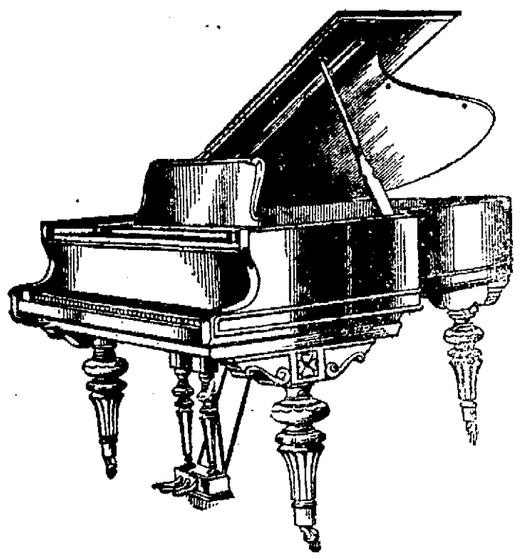

Your Interests Are Ours..

Therefore the more we help you when you buy a Piano from us the more we help ourselves- You buy but one Piano in a life time; we guarantee to give you more for your money in quality and service than any other dealer or manufacturer in the country. We manufacture and buy Pianos direct from Manufacturers and are prepared to furnish any Piano you may prefer for less than many so-called Dealers pay for them.

We place at your disposal a lot of valuable experience gained through buying and selling musical instsuments for a life time. It is worth something though we do not add it to the price.

J. A. Compton

The Humble TIN CAN

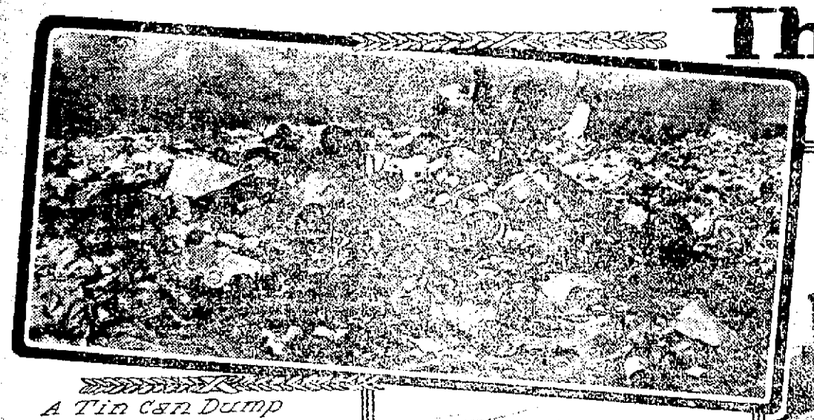

A Tin Can Dump

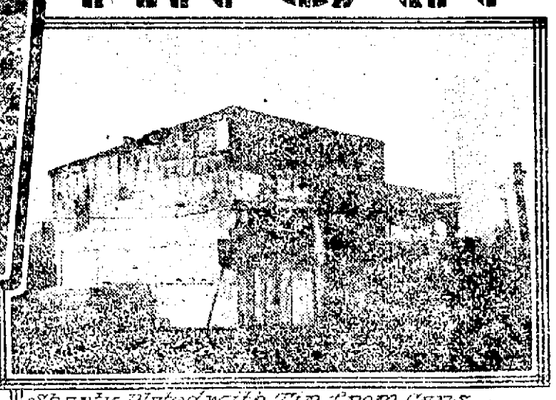

Shanty Plated with Tin From Cans

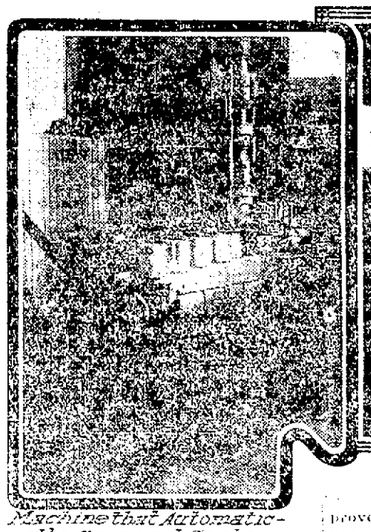

Machine that Automatically Caps and Seals Cans

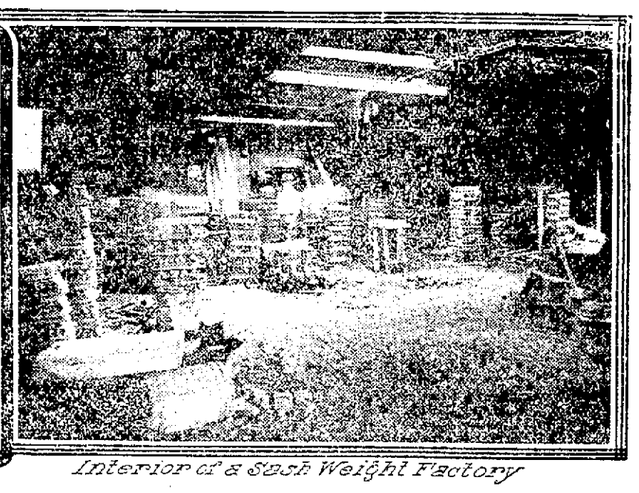

Interior of a Sash Weight Factory

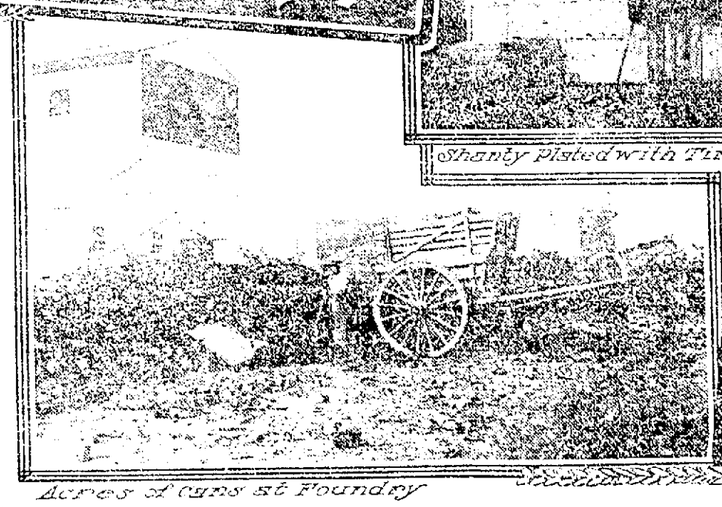

Acres of Cans at Foundry

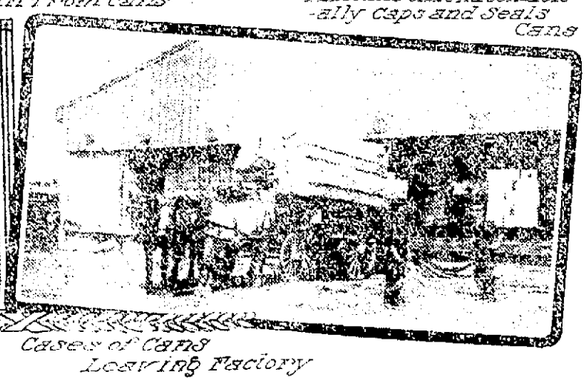

Cases of Cans Leaving Factory

When the average American housewife buys a can of corn, peas or what not, she gives her attention solely to the contents, the can being hurled into the garbage can without any thought as to what becomes of it. To her the can is just so much waste and to be rid of quickly.

As a matter of fact by her throwing away the can she is unwittingly putting that can to its first step of rejuvenation to eventually return to her in some other form. In New York there is a beautiful home that might well be called a "Tin Can House," not because it was constructed of cans, for it was not, but because its owner created the structure out of the proceeds of what he made through tin cans discarded by housewives.

This man was the first to realize that there was value in the tin cans that were to be found in quantities on the city dump. He was a poor man and he began his trade in the cans in a small way. First he took the cans, cut off the ends, flattened out the tin and used the pieces in the repairing of roofs.

The easiest way to get the ends off was to throw the cans into a fire and melt them off. In doing the man discovered that there was considerable solder. This solder, he discovered, was valuable as the tin, and it was not long before he had many employes gathering the tin cans. Then he built a regular furnace fairly he found that the whole can could be melted and that, as iron, it was an asset. True the iron is not of a good quality, but it has its uses, particularly as sash weights, and thus grew instantly the sashweight making industry, a business that employs many thousands of persons.

There are today but few large cities in which there are not sashweight foundries, and while much of their material is junk iron a goodly portion consists of the lowly and much despised tin cans.

Although everyone is familiar with canned goods, for the cans with their highly colored wrappers are to be seen everywhere, few realize the extent of the business of making these cans.

It is estimated that the annual output of cans is two thousand million, which placed end to end, would cover a distance of 100,000 miles and would girdle the earth four deep. What is more the output is increasing each year and not a can goes out to lead a life of idleness. Every one is filled. The farm, the orchards, the mines and the waters furnish the material which is handled by hundreds of thousands of men, women and children, packed in these cans and then sent to all parts of the earth.

While the use of canned products extends towards the can of no value there are countries to which the can is held in more esteem than its contents. In the wilds of Africa, for instance, there are many chiefs who take pride in their collection of cans, polished to a high degree. In the far North the natives regard the tin can with reverence, although the day is fast approaching when they, too, will see nothing of value in the tinned receptacle, and will throw it away just as their American brothers do.

Although the art of preserving fruits and vegetables is an old one, known centuries ago, the age of the tin can is young. Prior to 1850 but few cans were made, and the small amount of foodstuff thus preserved and put on the market was regarded with suspicion. When the Civil War broke out and enormous armies were put in the field the question of feeding them was the greatest of all problems. Napoleon is said to have been the man who discovered that an army travels on its belly, and there is little doubt that had he had the advantages of having tinned food his Russian campaign would have ended differently.

Just after the close of the Civil War the canning industry in the United States took a great forward stride, and by the time the Spanish-American war broke out there were 2,000 canneries in the country, producing fish, meat, vegetables and fruit of every description. Canned goods made it possible for the American army to be victorious in the Philippines, where native foods were unfitted for consumption by our soldiers.

At this period, however, most of the tin that was used in the making of the cans was imported. Today most of the tin is made in this country, by a score of great factories, whose output aggregates more than a billion pounds a year.

There has also been a change in the methods of the manufacture of the cans. The original can was soldered and was crudely put together by hand. Today there are types of cans used that are put together without solder and made by machinery so rapidly that they have to be tallied on a counting machine.

In the days before the can there were great areas of land that could not be cultivated owing to the distance the products had to be hauled to the nearest source of consumption. This was especially true of fruits and vegetables that could not be plucked green and permitted to ripen in transit.

The industrious packers have now changed all that. When they found that there were districts that were fertile they established canneries there and entered into contracts with neighboring farmers to grow things for them. Thus in many sections of the country today fruits and vegetables are sold to the packers before they are picked.

The packing of fish is one of the great industries not only on the Atlantic but on the Pacific coast. In the cod and salmon fisheries several thousand vessels and about 100,000 men find steady employment. The oyster, clam and scallop industry employs nearly as many. Even crab meat, for years regarded as impossible to can, finds its way into the tinned box.

In the meat industry the annual canned output runs into enormous figures. Beef, ham and chicken are as well known in South Africa as in the United States.

The tin can has conquered the seasons. In winter one may eat fruits and vegetables practically as tasty as though they were just plucked. Indeed, with canned fruits one may make pies that rival those that mother used to make.

The making of the tin cans is, naturally, a huge industry in itself, employing hundreds of thousands of men, women and boys and representing an investment of many millions of dollars. It has led to the development of tin ore mining upon a gigantic scale, a thing that only a comparatively few years ago was not thought possible. Until the mining of ore in this country was developed practically all of the tin was imported.

Machinery plays a most important part in the making of the tin can, not only in the fashioning of the plates, but giant machines, intricate of mechanism, take those plates, cut, shape, crimp and solder them so fast that one can scarcely count them as they roll out, complete and ready for the packer.

Scores of inventions for the improvement of the tin can have been put upon the market. There is a solder type of can that has an airtight cap that can be removed without the aid of a cutter. More than that the can can be put back again after the contents have been broached. These cans are used for paints, coffee and many other things that do not spoil by being opened for a while and then closed again. Once a can of fruit or vegetables is opened the contents must be taken from the can or they will spoil.

Innumerable other types of cans may be seen—cans that require keys—and yet the ideal has not yet been reached. Of more than 300 applications for patents for the improvement of tin cans more than 100 have been granted and yet the demand for the perfect can has not yet been answered. Whether it will come is a question.

But whether the perfect can comes this year or next is of little interest to those who deal in the can after it has ceased to be of use as a carrier. Indeed, to the foundry man the tin can represents to him just so much iron of an inferior grade and, as such, is only fit to be melted and cast into window weights, the common fate of millions of cans that are picked up in the alleys and on the dumps.

"We buy the cans by the pound," said a foundry man, "and while I haven't heard of anyone making a fortune out of the business in recent years, the founders of the industry did very well; at least that is what I have heard.

"The tin can is not tin at all. The only tin about it is that which is 'washed' on by a plating process, just as silver or gold is put on some other metal. The tin can is really an iron can tinned. The coating of tin is so thin that one cannot measure it. It will remain there, however, for some time, especially on the inside.

"When the cans get to us there is not much of the tin either on the inside or outside. The solder remains, however, and this is worth something when recovered. Some of the smaller foundries are careful about recovering the solder, but in the larger establishments the can, the type of can that has an airtight cap that can be removed without the aid of a cutter. More than that the can can be put back again after the contents have been broached. These cans are used for paints, coffee and many other things that do not spoil by being opened for a while and then closed again. Once a can of fruit or vegetables is opened the contents must be taken from the can or they will spoil.

Innumerable other types of cans may be seen—cans that require keys—and yet the ideal has not yet been reached. Of more than 300 applications for patents for the improvement of tin cans more than 100 have been granted and yet the demand for the perfect can has not yet been answered. Whether it will come is a question.

But whether the perfect can comes this year or next is of little interest to those who deal in the can after it has ceased to be of use as a carrier. Indeed, to the foundry man the tin can represents to him just so much iron of an inferior grade and, as such, is only fit to be melted and cast into window weights, the common fate of millions of cans that are picked up in the alleys and on the dumps.

"We buy the cans by the pound," said a foundry man, "and while I haven't heard of anyone making a fortune out of the business in recent years, the founders of the industry did very well; at least that is what I have heard.

"The tin can is not tin at all. The only tin about it is that which is 'washed' on by a plating process, just as silver or gold is put on some other metal. The tin can is really an iron can tinned. The coating of tin is so thin that one cannot measure it. It will remain there, however, for some time, especially on the inside.

"When the cans get to us there is not much of the tin either on the inside or outside. The solder remains, however, and this is worth something when recovered. Some of the smaller foundries are careful about recovering the solder, but in the larger establishments the can, the type of can that has an airtight cap that can be removed without the aid of a cutter. More than that the can can be put back again after the contents have been broached. These cans are used for paints, coffee and many other things that do not spoil by being opened for a while and then closed again. Once a can of fruit or vegetables is opened the contents must be taken from the can or they will spoil.

Innumerable other types of cans may be seen—cans that require keys—and yet the ideal has not yet been reached. Of more than 300 applications for patents for the improvement of tin cans more than 100 have been granted and yet the demand for the perfect can has not yet been answered. Whether it will come is a question.

But whether the perfect can comes this year or next is of little interest to those who deal in the can after it has ceased to be of use as a carrier. Indeed, to the foundry man the tin can represents to him just so much iron of an inferior grade and, as such, is only fit to be melted and cast into window weights, the common fate of millions of cans that are picked up in the alleys and on the dumps.

"We buy the cans by the pound," said a foundry man, "and while I haven't heard of anyone making a fortune out of the business in recent years, the founders of the industry did very well; at least that is what I have heard.

"The tin can is not tin at all. The only tin about it is that which is 'washed' on by a plating process, just as silver or gold is put on some other metal. The tin can is really an iron can tinned. The coating of tin is so thin that one cannot measure it. It will remain there, however, for some time, especially on the inside.

"When the cans get to us there is not much of the tin either on the inside or outside. The solder remains, however, and this is worth something when recovered. Some of the smaller foundries are careful about recovering the solder, but in the larger establishments the can, the type of can that has an airtight cap that can be removed without the aid of a cutter. More than that the can can be put back again after the contents have been broached. These cans are used for paints, coffee and many other things that do not spoil by being opened for a while and then closed again. Once a can of fruit or vegetables is opened the contents must be taken from the can or they will spoil.

Innumerable other types of cans may be seen—cans that require keys—and yet the ideal has not yet been reached. Of more than 300 applications for patents for the improvement of tin cans more than 100 have been granted and yet the demand for the perfect can has not yet been answered. Whether it will come is a question.

But whether the perfect can comes this year or next is of little interest to those who deal in the can after it has ceased to be of use as a carrier. Indeed, to the foundry man the tin can represents to him just so much iron of an inferior grade and, as such, is only fit to be melted and cast into window weights, the common fate of millions of cans that are picked up in the alleys and on the dumps.

"We buy the cans by the pound," said a foundry man, "and while I haven't heard of anyone making a fortune out of the business in recent years, the founders of the industry did very well; at least that is what I have heard.

"The tin can is not tin at all. The only tin about it is that which is 'washed' on by a plating process, just as silver or gold is put on some other metal. The tin can is really an iron can tinned. The coating of tin is so thin that one cannot measure it. It will remain there, however, for some time, especially on the inside.

"When the cans get to us there is not much of the tin either on the inside or outside. The solder remains, however, and this is worth something when recovered. Some of the smaller foundries are careful about recovering the solder, but in the larger establishments the can, the type of can that has an airtight cap that can be removed without the aid of a cutter. More than that the can can be put back again after the contents have been broached. These cans are used for paints, coffee and many other things that do not spoil by being opened for a while and then closed again. Once a can of fruit or vegetables is opened the contents must be taken from the can or they will spoil.

Innumerable other types of cans may be seen—cans that require keys—and yet the ideal has not yet been reached. Of more than 300 applications for patents for the improvement of tin cans more than 100 have been granted and yet the demand for the perfect can has not yet been answered. Whether it will come is a question.

But whether the perfect can comes this year or next is of little interest to those who deal in the can after it has ceased to be of use as a carrier. Indeed, to the foundry man the tin can represents to him just so much iron of an inferior grade and, as such, is only fit to be melted and cast into window weights, the common fate of millions of cans that are picked up in the alleys and on the dumps.

"We buy the cans by the pound," said a foundry man, "and while I haven't heard of anyone making a fortune out of the business in recent years, the founders of the industry did very well; at least that is what I have heard.

"The tin can is not tin at all. The only tin about it is that which is 'washed' on by a plating process, just as silver or gold is put on some other metal. The tin can is really an iron can tinned. The coating of tin is so thin that one cannot measure it. It will remain there, however, for some time, especially on the inside.

"When the cans get to us there is not much of the tin either on the inside or outside. The solder remains, however, and this is worth something when recovered. Some of the smaller foundries are careful about recovering the solder, but in

NEWSPAPER ARCHIVE®